



FIRELOCK™ DEVICES AND SPRINKLERS

FIRE PROTECTION PRICE LIST

PL2025-SD
Effective March 1, 2025



ENGINEERING CONFIDENCE INTO EVERY BUILD



Around the world and across diverse business lines, Victaulic provides durable pipe joining solutions that solve the construction industry's toughest challenges.

Since 1919, Victaulic's innovative piping products and design services continue to **increase construction productivity** and **reduce risk, ensuring projects are completed safely, on time and within budget.**

With more than 40 international facilities, Victaulic helps customers in 140 countries succeed in the global construction industry.

FIRE PROTECTION | HVAC | PLUMBING | OIL & GAS | MINING | WATER & WASTEWATER | POWER GENERATION | MARITIME



victaulic.com

© 2024 VICTAULIC COMPANY. ALL RIGHTS RESERVED.
Source: skyscrapercenter.com and the Council on Tall Buildings and Urban Habitat



Table of Contents

Fire Protection Valves and Devices

Series UMC Universal Manifold Check Assembly	1-2
Series UM Universal Manifold Assembly	1-3
Series UTD Universal Test and Drain	1-3
Series ARV Adjustable Relief Valve	1-4
Series FTV Flow Test Valve	1-4
Series ABV Auxiliary Ball Valve	1-4
Series GFHA Groove x Female Hose Thread Adapter	1-5
Series 751 Alarm Check Valve	1-5
Series 717HR FireLock™ Check Valve	1-7
Series 717R FireLock™ Check Valve	1-7
Series 768N FireLock NXT™ Dry Valve	1-9
Series 769N FireLock NXT™ Deluge Valve	1-10
Series 769N FireLock NXT™ Preaction Valve	1-11
Trim Accessories	
For FireLock™ Devices	1-24
For Series 751 and Series 768/769 FireLock NXT™ Valves	1-28
For Series 768N/769N FireLock NXT™ Valves	1-30
For Series ACV, Series RCV, Series UMC and Series RCW Re-build Kits	1-36
Kits for Series UMC with Grooved Drain Port	1-36
Kits for Series UMC with Threaded Drain Port	1-36
Compressor Packages and Components	
Series 7C7 Compressor Package for FireLock NXT™ Devices	1-38
Series 745 FireLock™ <i>Fire-Pac</i> Packaged Systems	
<i>Fire-Pac</i> for Wet Systems	1-39
<i>Fire-Pac</i> for Dry Systems with Dry Valve Series 768N	1-39
<i>Fire-Pac</i> for Deluge Systems with Actuated Valve Series 769N	1-40
<i>Fire-Pac</i> for Preaction Systems with Actuated Valve Series 769N NXT	1-41
<i>Fire-Pac</i> Options	1-42
<i>Fire-Pac</i> Order Form	1-44

Victaulic® Hydraulic Control Valves

Series 869Y-2D Electrically Operated Remote Operation On/Off	2-2
Series 869Y-2DC Electrical Pressure Control On/Off Deluge Valve	2-2
Series 869Y-2M Classic Electric Release Deluge	2-2

Automatic Sprinklers

How to Order FireLock™ Series Sprinklers	3-2
Net Adders for Sprinklers	3-3
Net Adders for Vic Shield	3-3

STANDARD COVERAGE

Series FL-QR V2815 and V2801 – Quick Response, K2.8/4.0 SI, Upright, Pendent and Recessed Pendent	3-4
Series FL-QR V4215 and V4201 – Quick Response, K4.2/6.0 SI, Upright, Pendent and Recessed Pendent	3-5
Series FL-QR - V2704 and V2708 – Quick Response – K5.6 (8.1 SI), Upright, Pendent and Recessed Pendent	3-6

Series FL-QR V3402 and V3406 – Quick Response, K8.0/ 11.5 (SI), Upright, Pendent and Recessed Pendent	3-7
Series FL-QR/SW V2826 – Quick Response, K2.8/4.0 SI, Horizontal Sidewall and Recessed Horizontal Sidewall	3-8
Series FL-QR/SW V4226 – Quick Response, K4.2/6.1 SI, Horizontal Sidewall and Recessed Horizontal Sidewall	3-9
Series FL-QR/SW V2710 – Quick Response, K5.6/ 8.1 (SI), Horizontal Sidewall and Recessed Horizontal Sidewall	3-10
Series FL-QR/SW V3410 – Quick Response, K8.0/ 11.5 (SI), Horizontal Sidewall and Recessed Horizontal Sidewall	3-11
Series FL-QR/C V5606 – Quick Response, K5.6/ 8.0 (SI), Concealed Pendent	3-12
Series FL-QR/C V3802 – Quick Response, K5.6/ 8.1 (SI), Adjustable Concealed Standard Pendent	3-13
Series FL-QR/C V3808 – Quick Response, K5.6/ 8.1 (SI), Adjustable Concealed Standard Pendent	3-14
Series FL-QR/CNV V2726 – Quick Response, K5.6/ 8.1 (SI), Conventional	3-15
Series FL-QR/CNV V2754 – Quick Response, K5.6/ 8.1 (SI), 300 psi, Conventional	3-16
Series FL-QR/CNV V8125 – Quick Response, K8.0/11.5 (SI), Conventional	3-17
Series FL-SR V2861 – Standard Response, K2.8/4.0 SI, Upright	3-18
Series FL-SR V2851 – Standard Response, K2.8/4.0 SI, Pendent and Recessed Pendent	3-19
Series FL-SR V4261 – Standard Response, K4.2/6.0 SI, Upright	3-20
Series FL-SR V4251 – Standard Response, K4.2/6.0 SI, Pendent and Recessed Pendent	3-21
Series FL-SR V2703 and V2707 – Standard Response, K5.6/ 8.1 (SI), Upright, Pendent and Recessed Pendent	3-22
Series FL-SR V3401 and V3405 – Standard Response, K8.0/ 11.5 (SI), Upright, Pendent and Recessed Pendent	3-24
Series FL-SR/SW V2870 – Standard Response, K2.8/4.0 SI, Horizontal Sidewall and Recessed Horizontal Sidewall	3-26
Series FL-SR/SW V4270 – Standard Response, K4.2/6.1 SI, Horizontal Sidewall and Recessed Horizontal Sidewall	3-27
Series FL-SR/SW V2709 – Standard Response, K5.6/ 8.1 (SI), Horizontal Sidewall and Recessed Horizontal Sidewall	3-28
Series FL-SR/SW V3409 – Standard Response, K8.0/ 11.5 (SI), Horizontal Sidewall and Recessed Horizontal Sidewall	3-30
Series FL-SR/C V3807 – Standard Response, K5.6/8.1 (SI), Adjustable Concealed Standard Pendent	3-32



Table of Contents

Series FL-SR/C V5653 – Standard Response, K5.6/8.1 (SI), Concealed Pendant	3-33	Series FL-ECOH V1121 – Quick/Standard Response, K11.2/16.1 SI, Upright, Extended Coverage/Ordinary Hazard	3-51
Series FL-SR/C V3801 – Standard Response, K5.6/ 8.1 (SI), Adjustable Concealed Standard Pendant	3-34	Series FL-ECOH V1113 – Quick/Standard Response, Pendant and Recessed Pendant, Extended Coverage/Ordinary Hazard, K11.2/16.1 SI . . .	3-52
Series FL-SR/CNV V2725 – Standard Response, K5.6/ 8.1 (SI), Conventional	3-35	Series FL-ECOH V3421 and V3425 – Standard Response, Extended Coverage/ Ordinary Hazard (ECOH) – K14.0/ 20.2 (SI), Upright, Pendant and Recessed Pendant	3-53
Series FL-SR/CNV V2753 – Standard Response, K5.6/ 8.1 (SI), 300 psi, Conventional	3-36	RESIDENTIAL	
Series FL-SR/CNV V8169 – Standard Response, K8.0/11.5 SI, Conventional	3-37	Series FL-RES V3010 – K3.0/4.3 SI, Pendant and Recessed Pendant	3-54
Series FL-SC/VS2 V3202 – Quick Response, K5.6/ 8.0 (SI), Recessed Pendant . . .	3-38	Series FL-RES V2740 – K4.9/ 7.1 (SI), Low Flow Pendant	3-55
Series FL-SC/VS2 V3201 – Standard Response, K5.6/ 8.0 (SI), Recessed Pendant	3-39	Series FL-RES V5610 – K5.6/8.1 SI, Pendant and Recessed Pendant	3-56
Series FL-SC/VS2 V3204 – Quick Response, K5.6/ 8.0 (SI), Concealed Pendant . .	3-40	Series FL-RES V3426 – K6.9/ 9.9 (SI), Pendant and Recessed Pendant	3-57
Series FL-SC/VS2 V3203 – Standard Response, K5.6/ 8.0 (SI), Concealed Pendant	3-41	Series FL-RES/SW V2738 – K4.2 (6.1 SI), Horizontal Sidewall and Recessed Horizontal Sidewall	3-58
EXTENDED COVERAGE		Series FL-RES/SW V4431 – K4.4 (6.3 SI), Horizontal Sidewall and Recessed Horizontal Sidewall	3-59
Series FL-ECLH V5614 – Quick Response, K5.6/8.1 SI, Pendant and Recessed Pendant, Extended Coverage/Light Hazard	3-42	Series FL-RES/SW V2744 – K5.6/ 8.1 (SI), Horizontal Sidewall and Recessed Horizontal Sidewall	3-59
Series FL-ECLH V3428 – Quick Response, K8.0/ 11.5 (SI), Pendant and Recessed Pendant	3-43	Series FL-RES/C V4906 – K4.9/7.0 SI, Adjustable Concealed Pendant	3-60
Series FL-ECLH V3412 – Quick Response, Extended Coverage/Light Hazard (ECLH) – K11.2/ 16.2 (SI), Pendant and Recessed Pendant . . .	3-44	Series FL-RES/DC V2742 – K4.9/ 7.1 (SI), Low Flow Concealed Recessed Pendant	3-60
Series FL-ECLH V3414 – Quick Response, Extended Coverage/Light Hazard – K14.0/ 20.2 (SI), Pendant and Recessed Pendant . . .	3-45	Series FL-RES/C V3806 – K5.6/ 8.1 (SI), Low Flow Adjustable Concealed Pendant	3-61
Series FL-ECLH/SW V2758 – Quick Response, Extended Coverage/Light Hazard – K5.6/8.1 (SI), Horizontal Sidewall and Recessed Horizontal Sidewall	3-46	STORAGE	
Series FL-ECLH/SW V3416 – Quick Response, Extended Coverage/Light Hazard – K8.0/ 11.5 (SI), Horizontal Sidewall and Recessed Horizontal Sidewall	3-47	Series FL-QR/ST V3404 and V3408 – Quick Response, K11.2/ 16.1 (SI), Upright, Pendant and Recessed Pendant	3-62
Series FL-ECLH/SWDCV5613 – Quick Response, Dome Concealed Horizontal Sidewall, Extended Coverage/Light Hazard, K5.6/8.1 SI	3-48	Series FL-QR/ST/ESFR V4702 – Early Suppression Fast Response, K16.8/24.25 (SI), Pendant	3-63
Series FL-ECLH/SWDC V8113 – Quick Response, Dome Concealed Horizontal Sidewall, Extended Coverage/Light Hazard, K8.0/11.5 SI	3-48	Series FL-QR/ST/ESFR V4996 – Early Suppression Fast Response, K22.4/32.0 (SI), Pendant	3-63
Series FL-ECLH/SWDC V8114 – Quick Response, Dome Concealed Horizontal Sidewall, Extended Coverage/Light Hazard, K8.0/11.5 SI	3-49	Series FL-QR/ST/ESFR V4808 – Early Suppression Fast Response, K22.4/32.0 (SI), Pendant	3-64
Series FL-ECLH/C V5603 – Quick Response, K5.6/8.1 SI, Concealed Pendant	3-49	Series FL-QR/ST/ESFR V4804 – Early Suppression Fast Response, K25.2/36.8 (SI), Pendant	3-64
Series FL-ECLH/C V3102 – Quick Response – Extended Coverage/Light Hazard, K8.0/ 11.5 (SI), Concealed Pendant	3-50	Series FL-QR/ST/INT V2722 – Quick Response, K5.6/ 8.1 (SI), Upright with Shield . . .	3-65
Series FL-ECLH/C V1106 – Quick Response – Extended Coverage/Light Hazard (ELOC), K11.2/ 16.2 (SI), INCH Concealed Pendant	3-50	Series FL-QR/ST/INT V2704 and V2708 – Quick Response, K5.6/ 8.1 (SI), Upright and Pendant . .	3-66
		Series FL-QR/ST/INT V2704 and V2708 – Quick Response, K5.6/ 8.1 (SI), Upright and Pendant . .	3-66

Table of Contents

Series FL-QR/ST/INT V3418 – Quick Response, K8.0/ 11.5 (SI), Upright with Shield . . .	3-66	Series FL-QR/DRY/C V3302 & V3304 – Quick Response, K5.6/ 8.1 (SI), K8.0 (11.5 SI), Dry Type Concealed Pendent	3-80
Series FL-QR/ST/INT V3402 and V3406 – Quick Response, K8.0/ 11.5 (SI), Upright and Pendent	3-67	Series FL-QR/DRY/C V5634 & V8134 – Quick Response, K5.6/ 8.1 (SI), K8.0 (11.5 SI), Dry Type Concealed Pendent	3-81
Series FL-QR/ST/INT V3402 and V3406 – Quick Response, K8.0/ 11.5 (SI), Upright and Pendent	3-67	Series FL-QR/DRY/ST V4002 – Quick Response, K11.2/ 16.1 (SI), Dry Type Pendent . . .	3-82
Series FL-QR/ST/INT V3430 – Quick Response, K11.1/ 16.2 (SI), Upright with Shield . .	3-67	Series FL-QR/DRY/VSW V5643 & V8143 – Quick Response, K5.6/ 8.1 (SI), K8.0 (11.5 SI), Dry Type Vertical Sidewall.	3-83
Series FL-QR/ST/INT V3404 and V3408 – Quick Response, K11.2/ 16.2 (SI), Upright and Pendent	3-68	Series FL-SR/DRY V3601, V3603, V3613, V3615 – Standard Response, K5.6/ 8.1 (SI), K8.0 (11.5 SI), Dry Type Upright, Pendent & Recessed Pendent	3-84
Series FL-QR/ST/INT V3404 and V3408 – Quick Response, K11.2/ 16.2 (SI), Upright and Pendent	3-68	Series FL-SR/DRY/SW V3609 & V3611 – Standard Response, K5.6/ 8.1 (SI), K8.0 (11.5 SI), Dry Type Horizontal Sidewall & Recessed Horizontal Sidewall.	3-85
Series FL-SR/ST V3403 and V3407 – Standard Response, K11.2/ 16.1 (SI), Upright, Pendent and Recessed Pendent	3-69	Series FL-SR/DRY/C V3301 & V3303 – Standard Response, K5.6/ 8.1 (SI), K8.0 (11.5 SI), Dry Type Concealed Pendent.	3-86
Series FL-SR/ST/CMSA V4601 and V4603 – Standard Response, Low Pressure CMSA – K25.2, Pendent.	3-70	Series FL-SR/DRY/C V5689 & V8189 – Standard Response, K5.6/ 8.1 (SI), K8.0 (11.5 SI), Dry Type Concealed Pendent.	3-87
Series FL-SR/ST/INT V2721 – Standard Response, K5.6/ 8.1 (SI), Upright with Shield	3-70	Series FL-SR/DRY/ST V4001 – Standard Response, K11.2/ 16.1 (SI), Dry Type Pendent	3-88
Series FL-SR/ST/INT V2703 and V2707 – Standard Response, K5.6/ 8.1 (SI), Upright and Pendent	3-71	Series FL-QR/DRY/ESFR V4102 – Fast Response, K16.8 (24.2 SI), Pendent.	3-89
Series FL-QR/ST/INT V2703 and V2707 – Standard Response, K5.6/ 8.1 (SI), Upright and Pendent	3-71	Series FL-SR/DRY/VSW V5687 & V8187 – Standard Response, K5.6/ 8.1 (SI), K8.0 (11.5 SI), Dry Type Vertical Sidewall	3-90
Series FL-SR/ST/INT V3417 – Standard Response, K8.0/ 11.5 (SI), Upright with Shield	3-71	VicFlex™ Dry Sprinkler Style VS1	3-91
Series FL-SR/ST/INT V3401 and V3405 – Standard Response, K8.0/ 11.5 (SI), Upright and Pendent	3-72	Style VS1 Cover Plates	3-91
Series FL-QR/ST/INT V3401 and V3405 – Standard Response, K8.0/ 11.5 (SI), Upright and Pendent	3-72	Clean Room Cover Seal Gasket	3-91
Series FL-SR/ST/INT V3429 – Standard Response, K11.2/ 16.2 (SI), Upright with Shield	3-72	VicFlex™ Dry Sprinkler Brackets.	3-92
Series FL-SR/ST/INT V3403 and V3407 – Standard Response, K11.2/ 16.2 (SI), Upright and Pendent	3-73	VicFlex™ Dry Sprinkler Style VS1 Order Form	3-93
Series FL-SR/ST/INT V3403 and V3407 – Standard Response, K11.2/ 16.2 (SI), Upright and Pendent	3-73	Specific Application	
DRY		Series FL-SA/IC V5608 – Quick Response, K5.6/8.1 SI, Upright, IC Interstitial Space	3-94
V36 Order Form	3-74	Series FL-SA/DS V5621 – Quick Response, K5.6/8.1 SI, Upright, Attic DS Downslope	3-94
V33 Order Form	3-75	Series FL-SA/RE V5620 – Quick Response, K5.6/8.1 SI, Upright, Attic RE Ridgeline	3-95
V40 Order Form	3-76	Series FL-SA/GAP V5623 – Quick Response, K5.6/8.1 SI, Upright, Attic Gap	3-95
V56 and V81 Order Form	3-77	Series FL-SA/BB V5618 – Quick Response, K5.6/8.0 SI, Upright, Attic Back-to-Back 4:12 Slope	3-96
Series FL-QR/DRY V3602, V3604, V3614, V3616 – Quick Response, K5.6/ 8.1 (SI), K8.0 (11.5 SI), Dry Type Upright, Pendent & Recessed Pendent	3-78	Series FL-SA/BB V5619 – Quick Response, K5.6/8.0 SI, Upright, Attic Back-to-Back 7:12 Slope	3-96
Series FL-QR/DRY/SW V3610 & V3612 – Quick Response, K5.6/ 8.1 (SI), K8.0 (11.5 SI), Dry Type Horizontal Sidewall & Recessed Horizontal Sidewall . . .	3-79	Series FL-SA/BB V5625 – Quick Response, K5.6/8.0 SI, Upright, Attic Back-to-Back 10:12 Slope	3-97

Table of Contents

Series FL-SA/BB V8122 –
 Quick Response, K8.1/11.5 SI, Upright,
 Attic Back-to-Back 4:12 Slope 3-97

Series FL-SA/BB V8123 –
 Quick Response, K8.1/11.5 SI, Upright,
 Attic Back-to-Back 8:12 Slope 3-98

Series FL-SA/BB V8124 –
 Quick Response, K8.1/11.5 SI, Upright,
 Attic Back-to-Back 12:12 Slope 3-98

Series FL-SA/WS V2752 –
 Quick Response, K5.6/8.1 SI, Vertical Sidewall,
 Window Sprinkler 3-99

Series FL-SA/WS V5648 –
 Quick Response, K5.6/8.1 SI, Concealed Pendent,
 Window Sprinkler 3-99

WINDOW NOZZLES

Series FL-SA/NZ V1001 3-101

Series FL-SA/NZ V1003 3-101

Series FL-SA/NZ V1005 3-101

Series FL-SA/NZ V1007 3-101

Series FL-SA/NZ V1009 3-101

Series FL-SA/NZ V1011 3-101

Series FL-SA/NZ V1013 3-101

Series FL-SA/NZ V2601 and V2603,
 Open Foam Nozzle for Deluge Systems 3-102

Series FL-SA/NZ V12 Open Spray Nozzles 3-102

ACCESSORIES

Automatic Sprinkler Wrenches 3-103

Sprinkler Storage Cabinets 3-104

Sprinkler Boxes 3-104

Paint Shield 3-104

Upright Sprinkler Guards and Intermediate Shields 3-104

Pendent Sprinkler Guards and Intermediate Shield Kits 3-104

Expansion Plate 3-105

V36/V56/V81 Replacement Escutcheons 3-105

Flush Escutcheon 3-105

Weather Resistant Recessed Escutcheons 3-106

Standard Recessed Escutcheons 3-106

Terms and Conditions of Sale Inside Back Cover

Warranty Inside Back Cover

FireLock™ Automatic Devices and Accessories



Fire Protection Valves and Devices

Fire Protection Valves and Devices

Universal Manifold Check Assembly

SERIES UMC

Includes Series UTD Test and Drain, and Series ARV Adjustable Relief Valve.

Refer to publication 30.72.



SERIES UMC – UNIVERSAL MANIFOLD CHECK ASSEMBLY

UMC Body Size	Description	Part Code	Price Each
Nominal inches			
1¼	GxG Right Handed with Control Valve and Hose	S012UMCRV0	\$2106.00 ^{NR}
	GxG Right Handed with Hose	S012UMCR00	1839.00
	GxG Left Handed with Control Valve and Hose	S012UMCLV0	2106.00 ^{NR}
	GxG Left Handed with Hose	S012UMCL00	1839.00
1½	GxG Right Handed with Control Valve and Hose	S014UMCRV0	2199.50 ^{NR}
	GxG Right Handed with Hose	S014UMCR00	1888.50
	GxG Left Handed with Control Valve and Hose	S014UMCLV0	2199.50 ^{NR}
	GxG Left Handed with Hose	S014UMCL00	1888.50
2	GxG Right Handed with Control Valve and Hose	S020UMCRV0	2441.00 ^{NR}
	GxG Right Handed with Hose	S020UMCR00	2081.50 ^{NR}
	GxG Left Handed with Control Valve and Hose	S020UMCLV0	2441.00 ^{NR}
	GxG Left Handed with Hose	S020UMCL00	2081.50 ^{NR}
2½	GxG Right Handed with Control Valve and Hose	S024UMCRV0	2485.50 ^{NR}
	GxG Right Handed with Hose	S024UMCR00	2126.50 ^{NR}
	GxG Left Handed with Control Valve and Hose	S024UMCLV0	2485.50 ^{NR}
	GxG Left Handed with Hose	S024UMCL00	2126.50 ^{NR}
3	GxG Right Handed with Control Valve and Hose	S030UMCRV0	2870.50 ^{NR}
	GxG Right Handed with Hose	S030UMCR00	2560.00 ^{NR}
	GxG Left Handed with Control Valve and Hose	S030UMCLV0	2870.50 ^{NR}
	GxG Left Handed with Hose	S030UMCL00	2560.00 ^{NR}
4	GxG Right Handed with Control Valve and Hose	S040UMCRV0	3067.50 ^{NR}
	GxG Right Handed with Hose	S040UMCR00	2759.00 ^{NR}
	GxG Left Handed with Control Valve and Hose	S040UMCLV0	3067.50 ^{NR}
	GxG Left Handed with Hose	S040UMCL00	2759.00
6	GxG Right Handed with Control Valve and Hose	S060UMCRV0	3805.50 ^{NR}
	GxG Right Handed with Hose	S060UMCR00	3322.00 ^{NR}
	GxG Left Handed with Control Valve and Hose	S060UMCLV0	3805.50 ^{NR}
	GxG Left Handed with Hose	S060UMCL00	3322.00 ^{NR}
8	GxG Right Handed with Control Valve and Hose	S080UMCRV0	5753.00
	GxG Right Handed with Hose	S080UMCR00	4657.50 ^{NR}

NOTE: Items listed in shaded areas are non-cancellable and non-returnable.

^{NR} Non-returnable

Fire Protection Valves and Devices

Universal Manifold Assembly

SERIES UM

Refer to publication 30.71.



SERIES UM – UNIVERSAL MANIFOLD ASSEMBLY

UM Body Size	Description	Part Code	Price Each
Nominal inches			
1¼	GxG with Hose	S0120UM000	\$1557.00 ^{NR}
	GxG with Control Valve and Hose	S0120UMV00	1931.00 ^{NR}
1½	GxG with Hose	S0140UM000	1598.50 ^{NR}
	GxG with Control Valve and Hose	S0140UMV00	1984.00 ^{NR}
2	GxG with Hose	S0200UM000	1655.50 ^{NR}
	GxG with Control Valve and Hose	S0200UMV00	2101.00 ^{NR}
2½	GxG with Hose	S0240UM000	1749.00 ^{NR}
	GxG with Control Valve and Hose	S0240UMV00	2273.00 ^{NR}
3	GxG with Hose	S0300UM000	1825.50 ^{NR}
	GxG with Control Valve and Hose	S0300UMV00	2348.00 ^{NR}
4	GxG with Hose	S0400UM000	2151.50 ^{NR}
	GxG with Control Valve with Hose	S0400UMV00	2729.00 ^{NR}
6	GxG with Hose	S0600UM000	2322.00 ^{NR}
	GxG with Control Valve with Hose	S0600UMV00	2971.00 ^{NR}
8	GxG with Hose	S0800UM000	3297.50 ^{NR}
	GxG with Control Valve with Hose	S0800UMV00	4447.50

NOTE: Items listed in shaded areas are non-cancellable and non-returnable.

^{NR} Non-returnable

Universal Test and Drain

SERIES UTD

Refer to publication 30.73.



SERIES UTD – UNIVERSAL TEST AND DRAIN

UTD Body Size	Description	Part Code	Price Each
Nominal inches			
1	IGS	S010UTDGA0	\$673.50 ^{NR}
	Threaded	S010UTDADF	673.50
1¼	GxG with Adjustable Relief Valve	S012UTDGAA	823.50 ^{NR}
	Threaded	S012UTDTAA	823.50 ^{NR}
2	GxG with Adjustable Relief Valve	S020UTDGA4	1174.50 ^{NR}
	Threaded	S020UTDTA4	1174.50 ^{NR}

^{NR} Non-returnable

NOTE: Items listed in shaded areas are non-cancellable and non-returnable.

Fire Protection Valves and Devices

Adjustable Relief Valve

SERIES ARV – ADJUSTABLE RELIEF VALVE

SERIES ARV

Refer to publication 30.74.



Description	Part Code	Price Each
1/2" Adjustable Relief Valve	P0047470PR	\$280.50 ^{NR}

^{NR} **Non-returnable**

Flow Test Valve

SERIES FTV – FLOW TEST VALVE

SERIES FTV

Refer to publication 30.75.



Description	Part Code	Price Each
1 1/2" Groove x 2 1/2" Hose Thread	S014PRVTAS	\$307.50
2 1/2" Groove x 2 1/2" Hose Thread	S024PRVTAS	307.50 ^{NR}

NOTE: Items listed in shaded areas are non-cancellable and non-returnable.

^{NR} **Non-returnable**

Auxiliary Ball Valve

SERIES ABV – AUXILIARY BALL VALVE

SERIES ABV

Refer to publication 30.76.



Size inches	Part Code	Price Each
1	V010GLBBVD	\$49.00

Fire Protection Valves and Devices

Groove x Female Hose Thread Adapter

SERIES GFHA – GROOVE X FEMALE HOSE THREAD ADAPTER

Description	Part Code	Price Each
2½" Groove x 2½" Female Thread	P024GLBACP	\$206.00

SERIES GFHA

NOTE: Items listed in shaded areas are non-cancellable and non-returnable.

Series 751

FIRELOCK™ ALARM CHECK VALVE

Refer to publication 30.01



SERIES 751 ALARM CHECK VALVE

Valve Size inches	Bare Valve Weight lb	Price Each		
		Valve Only	Valve Pre-Trimmed (Vertical)	Trim Kit Only
GROOVED BY GROOVED				
1½	14.2	\$3811.00	\$7473.00	\$2431.00
2	14.6	3811.00	7473.00	2431.00
2½	34.4	3811.00	7473.00 ^{NR}	2431.00
3	35.3	3811.00	7473.00 ^{NR}	2431.00
4	49.0	4276.50 ^{NR}	8203.50 ^{NR}	2568.50 ^{NR}
6	69.0	5342.50 ^{NR}	9482.50 ^{NR}	2568.50 ^{NR}
8	121.0	8361.50 ^{NR}	13173.50 ^{NR}	2628.50 ^{NR}

NOTE: Items listed in shaded areas are non-cancellable and non-returnable.

^{NR} Non-returnable

Order optional accessories as separate items.

Fire Protection Valves and Devices

Series 751

FIRELOCK™ ALARM CHECK VALVE – PRE-TRIMMED (VERTICAL) DIAGRAM (RETARD CHAMBER OPTIONAL)

Groove by Groove

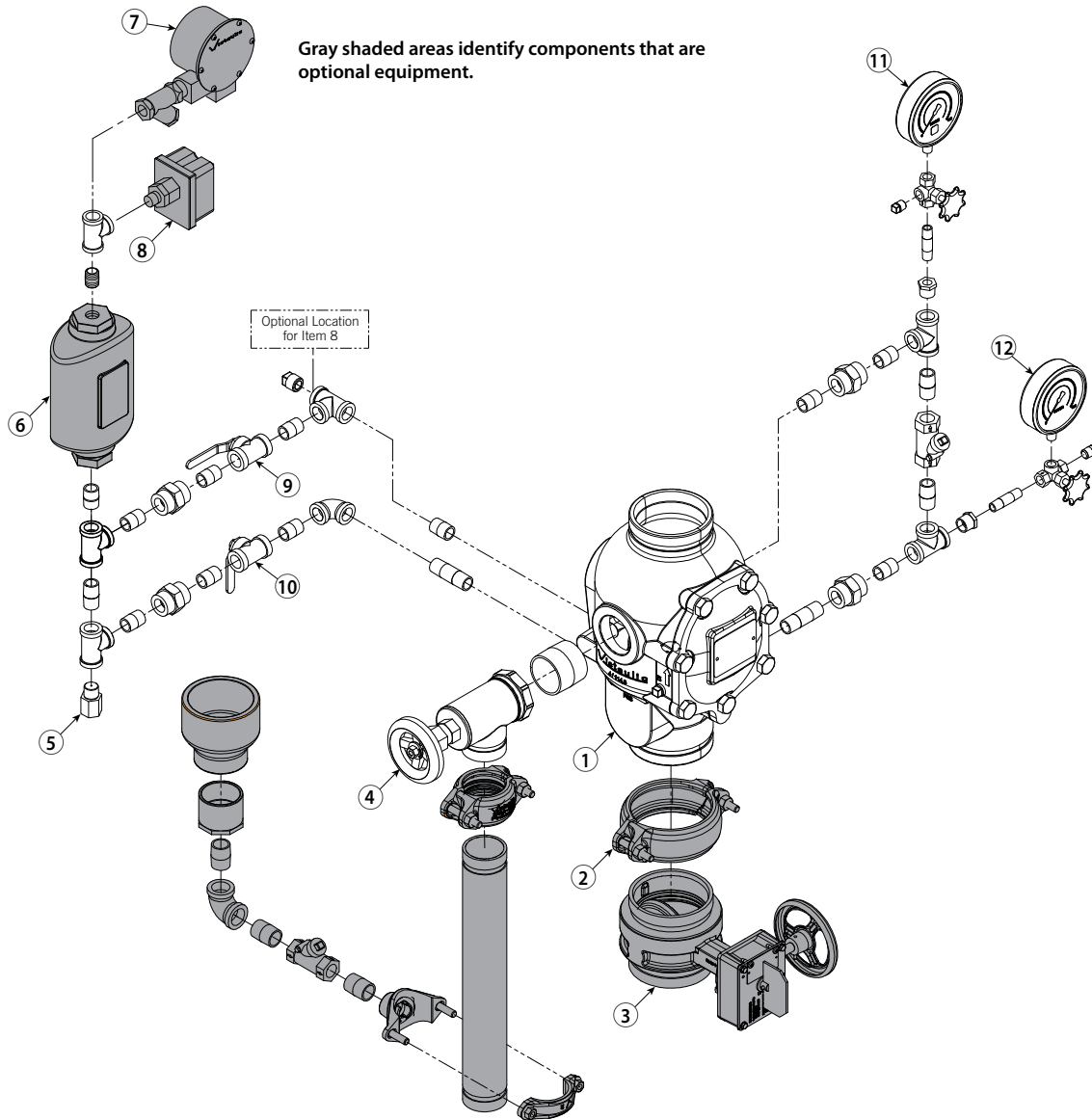

Item	Description
1	Series 751 FireLock™ Alarm Check Valve
2	FireLock™ Rigid Coupling
3	Water Supply Main Control Valve
4	System Main Drain Valve
5	Alarm Line Drain Restrictor
6	Series 752 Retard Chamber Assembly

Item	Description
7	Series 760 Water Motor Alarm Assembly
8	Alarm Pressure Switch
9	Alarm Line Ball Valve
10	Alarm Test Line Ball Valve
11	System Pressure Gauge/Gauge Valve Assembly
12	Water Supply Pressure Gauge/Gauge Valve Assembly

Fire Protection Valves and Devices

FireLock™ Check Valve

SERIES 717HR

Note: Assembled valve and riser kit shown.

Refer to publication 10.09



SERIES 717HR

Size inches	Approx. Weight Each lb	Price Each †	Series 717HR Riser Check Kit ‡
2	15.0	\$1011.00	\$573.50 ^{NR}
2½	19.5	1048.50	641.00 ^{NR}
76.1 mm	19.5	+	+
3	25.5	1086.00	641.00 ^{NR}

NOTE: Items listed in shaded areas are non-cancellable and non-returnable.

^{NR} Non-returnable

† Series 717HR riser Check Valve is tapped for drain outlet, inlet and outlet gauges.

‡ Riser Check Kit is the hardware to connect to the 717HR Riser Check Valve including drain valve, inlet and outlet valves, gauges and mounting hardware. Valve and coupling not included. Some assembly required.

+ Quoted on application. Contact Victaulic for pricing and availability.

FireLock™ Check Valve

SERIES 717R

Note: Assembled valve and riser kit shown.

Refer to publication 10.09



Size inches	Approx. Weight Each lb	Series 717R † Price Each	Series 717R Riser Check Kit ‡
4	20.0	\$1129.50	\$722.50 ^{NR}
5	27.0	2036.00	722.50 ^{NR}
6	38.0	2569.00	722.50 ^{NR}
8	64.0	3766.50	722.50 ^{NR}

NOTE: Items listed in shaded areas are non-cancellable and non-returnable.

^{NR} Non-returnable

† Series 717R riser Check Valve is tapped for drain outlet, inlet and outlet gauges.

‡ Riser Check Kit is the hardware to connect to the 717R Riser Check Valve including drain valve, inlet and outlet valves, gauges and mounting hardware. Valve and coupling not included. Some assembly required.

Fire Protection Valves and Devices

Series 751 Optional Accessories

SERIES 752 RETARD CHAMBER



Size inches	Part Code	Price Each
1/2" Inlet (1 1/2 - 8" sizes)	S014752P03	\$1391.50 ^{NR}

SERIES 751 COVER GASKET REPAIR KIT



Size inches	Part Code	Price Each
1 1/2 - 2	K0147510PR	\$118.00 ^{NR}
2 1/2 - 3	K0247510PR	118.00 ^{NR}
4	K0407510PR	118.00 ^{NR}
6	K0607510PR	157.00 ^{NR}
8	K0807510PR	169.00 ^{NR}

SERIES 752V RETARD VENT KIT

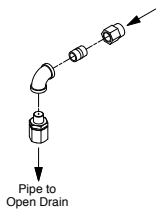

Size inches	Part Code	Price Each
1/2" Inlet (1 1/2 - 8" sizes)	S014752K01	\$640.00 ^{NR}

ALARM PRESSURE SWITCH AND SUPERVISORY SWITCH

Refer to Electrical Accessories.



WATERFLOW DETECTOR

Refer to Electrical Accessories.



SERIES 760 WATER MOTOR ALARM * WITH WYE STRAINER



Size inches	Part Code	Price Each
-	S000760159	\$2750.50 ^{NR}
Extension and Replacement Shafts		
13	S130760K01	453.00
24	S240760K01	550.00
48	S480760K01	1080.50

* Includes wall extension 2 - 13" (cut to fit).

GROOVED DRAIN CONNECTION KIT TYPICAL 4"

Angle valve not included with this kit; shown for clarity only

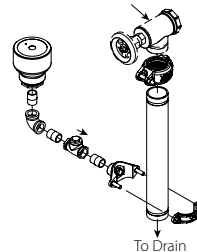

Size inches	Part Code	Price Each
1 1/2 - 2	S014751K07	\$451.50
2 1/2 - 3	S024751K07	527.00
4	S040751K07	675.50
6	S060751K07	675.50
8	S080751K07	675.50

Items listed in shaded areas and custom finishes are non-cancellable and non-returnable.
^{NR} Non-Returnable

Fire Protection Valves and Devices

FireLock NXT™ Dry Valve †

SERIES 768N

Refer to publication 31.80



Shown with Vic-Quick Riser *



Valve Size	Bare Valve Only		Dry Valve Pre-Trimmed with 776-LPA		Vic-Quick Riser Pre-Trimmed with 776-LPA		Trim Kit with 776-LPA	
	Part Code	Price Each	Part Code	Price Each	Part Code	Price Each	Part Code	Price Each
1½	S014N68100	\$6283.00	S014N68400	\$11991.00	S014N68403	\$16900.50 ^{NR}	K014N68400	\$5824.00
2	S020N68100	6283.00	S020N68400	11991.00 ^{NR}	S020N68403	16900.50 ^{NR}	K020N68400	5824.00
2½	S024N68100	6431.50	S024N68400	12195.00	S024N68403	17528.50	K024N68400	5824.00
3	S030N68100	6431.50	S030N68400	12195.00 ^{NR}	S030N68403	17528.50	K030N68400	5824.00
4	S040N68100	6837.00	S040N68400	13014.00 ^{NR}	S040N68403	18221.00	K040N68400	5748.00 ^{NR}
6	S060N68100	8555.50	S060N68400	14994.00 ^{NR}	S060N68403	21136.00	K060N68400	5748.00 ^{NR}
8	S080N68100	13763.50	S080N68400	22045.50	S080N68403	28825.00 ^{NR}	K080N68400	6624.00

NOTE: Items listed in shaded areas are non-cancellable and non-returnable.

^{NR} Non-returnable

All FireLock NXT™ devices install groove by groove.

Some assembly required – instructions included.

Order optional accessories as separate items.

† Also available in Fire-Pac cabinet model, request publication 30.23.

* Shown with optional drain kit, coupling, pressure switches and air maintenance device. These components must be ordered separately, if required.

Fire Protection Valves and Devices

FireLock NXT™ Deluge Valve †

SERIES 769N

Refer to publication 31.81



Shown with Vic-Quick Riser



Valve Size	Bare Valve Only		Pretrimmed					
	Part Code	Price Each	Wet Pilot Valve		Valve with 24V DC Normally Closed Solenoid		Dry Pilot Valve with Series 776 Low Pressure Actuator	
inches			Part Code	Price Each	Part Code	Price Each	Part Code	Price Each
1½	S014N69100	\$8720.00	S014N69620	\$14057.00	S014N69600	\$17089.50	S014N69610	\$18834.00
2	S020N69100	8720.00	S020N69620	14057.00	S020N69600	17089.50	S020N69610	18834.00
2½	S024N69100	10145.00	S024N69620	15087.00	S024N69600	17349.50	S024N69610	19346.00
3	S030N69100	10145.00	S030N69620	15087.00	S030N69600	17349.50	S030N69610	19346.00 ^{NR}
4	S040N69100	12290.50	S040N69620	18428.50	S040N69600	20685.00	S040N69610	22756.50 ^{NR}
6	S060N69100	16207.00	S060N69620	22466.50	S060N69600	24716.50	S060N69610	26780.50 ^{NR}
8	S080N69100	20254.50	S080N69620	26057.50	S080N69600	27919.00	S080N69610	29968.50 ^{NR}

Valve Size	Vic-Quick Riser Assemblies					
	Wet Pilot Valve		Valve with 24V DC Normally Closed Solenoid		Dry Pilot Valve with Series 776 Low Pressure Actuator	
inches	Part Code	Price Each	Part Code	Price Each	Part Code	Price Each
1½	S014N69623	\$22553.00	S014N69603	\$24333.50	S014N69613	\$26364.50
2	S020N69623	22553.00	S020N69603	24333.50 ^{NR}	S020N69613	26364.50
2½	S024N69623	22930.50	S024N69603	25006.50	S024N69613	27179.50
3	S030N69623	22930.50	S030N69603	25006.50	S030N69613	27179.50
4	S040N69623	26550.00	S040N69603	28634.00 ^{NR}	S040N69613	31485.00
6	S060N69623	32033.50	S060N69603	32717.00 ^{NR}	S060N69613	34460.00 ^{NR}
8	S080N69623	45409.50	S080N69603	42131.00	S080N69613	48488.00

NOTE: Items listed in shaded areas are non-cancellable and non-returnable.

^{NR} Non-returnable

Some assembly required – instructions included.

All FireLock NXT™ devices install groove by groove.

Order optional accessories as separate items.

† Also available in Fire-Pac cabinet model, request publication 30.23.

FIRELOCK NXT™ DELUGE VALVE TRIM KITS

Valve Size	Trim Kits					
	Wet Pilot Trim Kit		24V DC Normally Closed Solenoid Trim Kit		Dry Pilot Series 776 Low Pressure Actuator Trim Kit	
inches	Part Code	Price Each	Part Code	Price Each	Part Code	Price Each
1½	K014N69620	\$3607.00	K014N69600	\$5875.50	K014N69610	\$8255.50
2	K020N69620	3607.00	K020N69600	5875.50	K020N69610	8255.50
2½	K024N69620	3607.00	K024N69600	5875.50	K024N69610	8255.50
3	K030N69620	3607.00	K030N69600	5875.50	K030N69610	8255.50
4	K040N69620	4686.00	K040N69600	6823.50	K040N69610	9462.50
6	K060N69620	4686.00	K060N69600	6823.50	K060N69610	9462.50
8	K080N69620	4859.50	K080N69600	7004.50	K080N69610	9931.50

NOTE: Items listed in shaded areas are non-cancellable and non-returnable.

Fire Protection Valves and Devices

FireLock NXT™ Preaction Valve †

SERIES 769N

Refer to publication 31.82



Shown with Vic-Quick Riser



SERIES 769N PRE-TRIMMED VALVES

Valve Size inches	Valve with Non-Interlock or Single Interlock Pneumatic Actuation with Series 776-LPA *		Valve with 24V DC Normally Closed Solenoid		Valve with Non-Interlock Pneumatic/Electric Actuation with Series 776-LPA and 24V DC Normally Closed Solenoid	
	Part Code	Price Each	Part Code	Price Each	Part Code	Price Each
1½	S014N69510	\$20240.00	S014N69500	\$18030.00	S014N69550	\$21999.50
2	S020N69510	20240.00	S020N69500	18030.00	S020N69550	21999.50
2½	S024N69510	20597.50	S024N69500	18369.50	S024N69550	22323.50
3	S030N69510	20597.50	S030N69500	18369.50	S030N69550	22323.50
4	S040N69510	24069.00	S040N69500	21834.50	S040N69550	26224.00
6	S060N69510	28185.00	S060N69500	26217.00	S060N69550	30493.50
8	S080N69510	34968.50	S080N69500	32316.00	S080N69550	34968.50

* Non-Interlock Pneumatic Actuation Part Codes end in "523" for all sizes.

Valve Size inches	Valve with Double Interlock Pneumatic/Pneumatic Actuation with Series 798 DPA		Valve with Double Interlock Pneumatic/Electric with Series 767	
	Part Code	Price Each	Part Code	Price Each
1½	S014N69540	\$21387.00	S014N69530	\$22383.50
2	S020N69540	21387.00	S020N69530	22383.50
2½	S024N69540	22275.00	S024N69530	24402.00
3	S030N69540	22275.00	S030N69530	24402.00
4	S040N69540	25611.50	S040N69530	28878.50
6	S060N69540	30493.50	S060N69530	31046.50
8	S080N69540	35181.50	S080N69530	37488.50

NOTE: Items listed in shaded areas are non-cancellable and non-returnable.

All FireLock NXT™ devices install groove by groove.

† Also available in Fire-Pac cabinet model, request publication 30.23.

Order optional accessories as separate items.

Fire Protection Valves and Devices

FireLock NXT™ Preaction Valve †

SERIES 769N

Refer to publication 31.82



Shown with Vic-Quick Riser



SERIES 769N WITH VIC-QUICK RISER

Valve Size inches	Valve with Non-Interlock or Single Interlock Pneumatic Actuation with Series 776-LPA *		Valve with 24V DC Normally Closed Solenoid Actuation		Valve with Non-Interlock Pneumatic/Electric Actuation with Series 776-LPA and 24V DC Normally Closed Solenoid	
	Part Code	Price Each	Part Code	Price Each	Part Code	Price Each
1½	S014N69513	\$26698.50	S014N69503	\$22216.50 ^{NR}	S014N69553	\$26821.00
2	S020N69513	26698.50	S020N69503	22216.50 ^{NR}	S020N69553	26821.00
2½	S024N69513	27056.50	S024N69503	23475.50 ^{NR}	S024N69553	27261.00
3	S030N69513	27056.50	S030N69503	23475.50 ^{NR}	S030N69553	27261.00
4	S040N69513	29258.00	S040N69503	26990.00 ^{NR}	S040N69553	31423.50
6	S060N69513	32397.00	S060N69503	30818.50 ^{NR}	S060N69553	38957.50
8	S080N69513	41924.50	S080N69503	37159.50	S080N69553	52955.50

* Non-Interlock Pneumatic Actuation Part Codes end in "523" for all sizes.

Valve Size inches	Valve with Double Interlock Pneumatic/Pneumatic Actuation with Series 798 DPA		Valve with Double Interlock Pneumatic Electric with Series 767	
	Part Code	Price Each	Part Code	Price Each
1½	S014N69543	\$27676.50	S014N69533	\$31096.00 ^{NR}
2	S020N69543	27676.50	S020N69533	31096.00 ^{NR}
2½	S024N69543	28634.00	S024N69533	33151.00 ^{NR}
3	S030N69543	28634.00	S030N69533	33151.00 ^{NR}
4	S040N69543	31149.00	S040N69533	37606.00
6	S060N69543	33975.00	S060N69533	45664.50
8	S080N69543	43083.00	S080N69533	55252.50 ^{NR}

NOTE: Items listed in shaded areas are non-cancellable and non-returnable.

All FireLock NXT™ devices install groove by groove.

† Also available in Fire-Pac cabinet model, request publication 30.23.

Order optional accessories as separate items.

^{NR} **Non-returnable**

Fire Protection Valves and Devices

FireLock NXT™ Preaction Valve †

SERIES 769N

Refer to publication 31.82



Shown with Vic-Quick Riser



SERIES 769N PREACTION TRIM KITS

Valve Size inches	Non-Interlock or Single Interlock Pneumatic Actuation with Series 776 LPA Trim Kit *		Electric Solenoid Actuator with 24V DC Normally Closed Solenoid Trim Kit		Non-Interlock Pneumatic/Electric Actuation with Series 776 LPA and 24V DC Normally Closed Solenoid Trim Kit	
	Part Code	Price Each	Part Code	Price Each	Part Code	Price Each
1½	K014N69510	\$8622.50	K014N69500	\$6440.50	K014N69550	\$10774.00
2	K020N69510	8622.50	K020N69500	6440.50	K020N69550	10774.00
2½	K024N69510	8622.50	K024N69500	6440.50	K024N69550	10774.00
3	K030N69510	8622.50	K030N69500	6440.50	K030N69550	10774.00
4	K040N69510	9809.00	K040N69500	7625.50	K040N69550	11974.50
6	K060N69510	9809.00	K060N69500	7625.50	K060N69550	11974.50
8	K080N69510	14347.00	K080N69500	11328.00	K080N69550	13681.00

* Non-Interlock Pneumatic Actuation Part Codes end in "523" for all sizes.

Valve Size inches	Double Interlock Pneumatic/Pneumatic Actuation with Series 798 DPA Trim Kit		Double Interlock Pneumatic/Electric Actuation with Series 767 Trim Kit	
	Part Code	Price Each	Part Code	Price Each
1½	K014N69540	\$12372.00	K014N69530	\$10878.50
2	K020N69540	12372.00	K020N69530	10878.50
2½	K024N69540	12372.00	K024N69530	10878.50
3	K030N69540	12372.00	K030N69530	10878.50
4	K040N69540	13107.50	K040N69530	11987.50
6	K060N69540	13107.50	K060N69530	11987.50
8	K080N69540	18468.00	K080N69530	13186.00

NOTE: Items listed in shaded areas are non-cancellable and non-returnable.

All FireLock NXT™ devices install groove by groove.

Order optional accessories as separate items.

† Also available in Fire-Pac cabinet model, request publication 30.23.

Fire Protection Valves and Devices

Exploded View Drawing – Trim Components SERIES 768N FIRELOCK NXT™ DRY VALVE

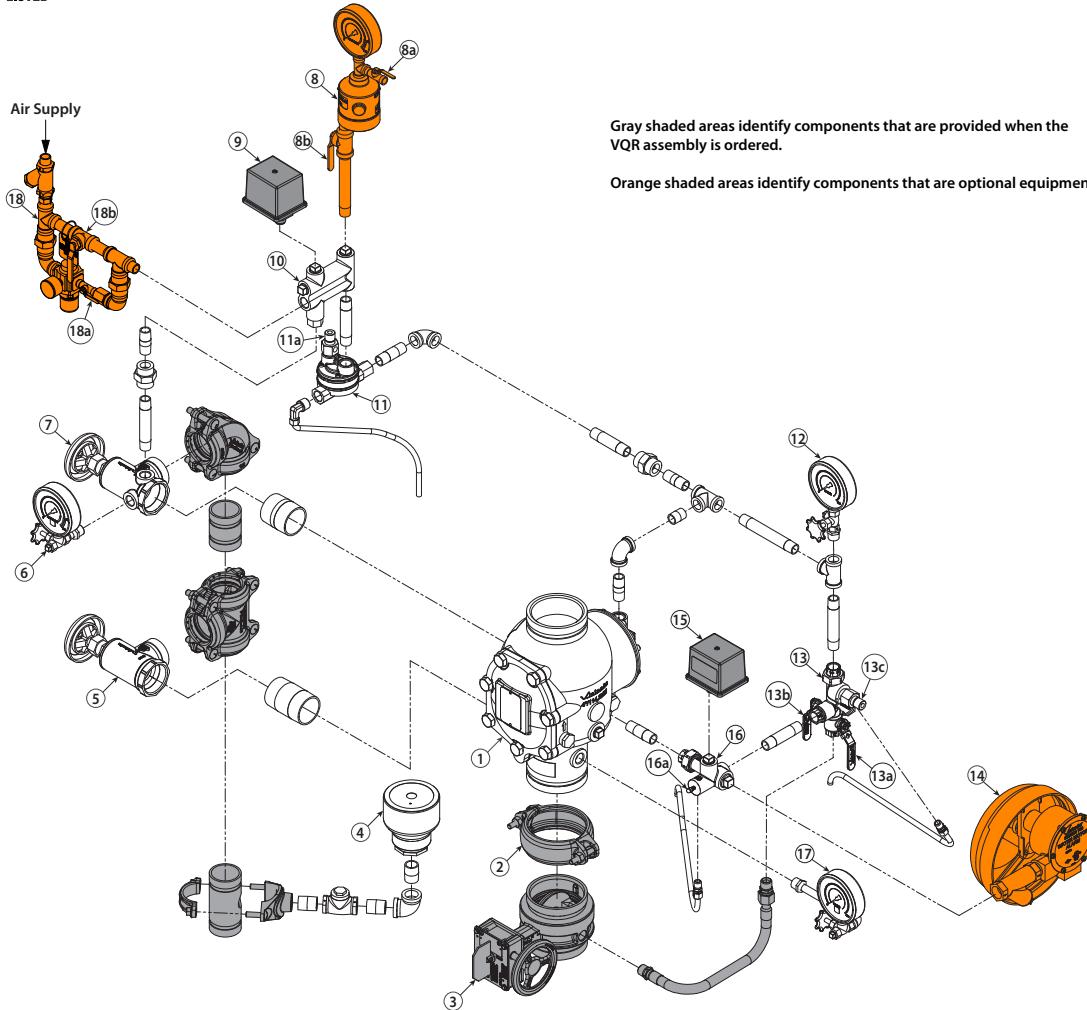

Gray shaded areas identify components that are provided when the VQR assembly is ordered.

Orange shaded areas identify components that are optional equipment.

Item	Description
1	Series 768N FireLock NXT Dry Valve
2	FireLock Rigid Coupling
3	Water Supply Main Control Valve
4	Drip Cup
5	Water Supply Main Drain Valve – Flow Test
6	System Pressure Gauge/Gauge Valve Assembly
7	System Main Drain Valve
8	Series 746-LPA Dry Accelerator Assembly
8a	Series 746-LPA Dry Accelerator ¼-Turn Vent Ball Valve
8b	Series 746-LPA Dry Accelerator Isolation Ball Valve
9	Air Supervisory Pressure Switch
10	Air Manifold
11	Series 776 Low-Pressure Actuator
11a	Auto Vent Sleeve of Series 776 Low-Pressure Actuator

Item	Description
12	Charge Line Pressure Gauge/Gauge Valve Assembly
13	Priming Manifold Assembly
13a	Charge Line Ball Valve
13b	Alarm Test Ball Valve
13c	Auto Drain Sleeve
14	Series 760 Water Motor Alarm Assembly
15	Alarm Pressure Switch
16	Alarm Manifold Assembly
16a	Ball Drip Plunger
17	Water Supply Pressure Gauge/Gauge Valve Assembly
18	Victaulic Air Maintenance Trim Assembly (AMTA)
18a	Slow-Fill Ball Valve of the Victaulic AMTA
18b	Fast-Fill Ball Valve of the Victaulic AMTA

Fire Protection Valves and Devices

Exploded View Drawing – Trim Components

SERIES 769N FIRELOCK NXT™ DELUGE VALVE – WITH PNEUMATIC RELEASE (DRY PILOT) DELUGE TRIM
(OPTIONAL ACCESSORIES ALSO SHOWN)

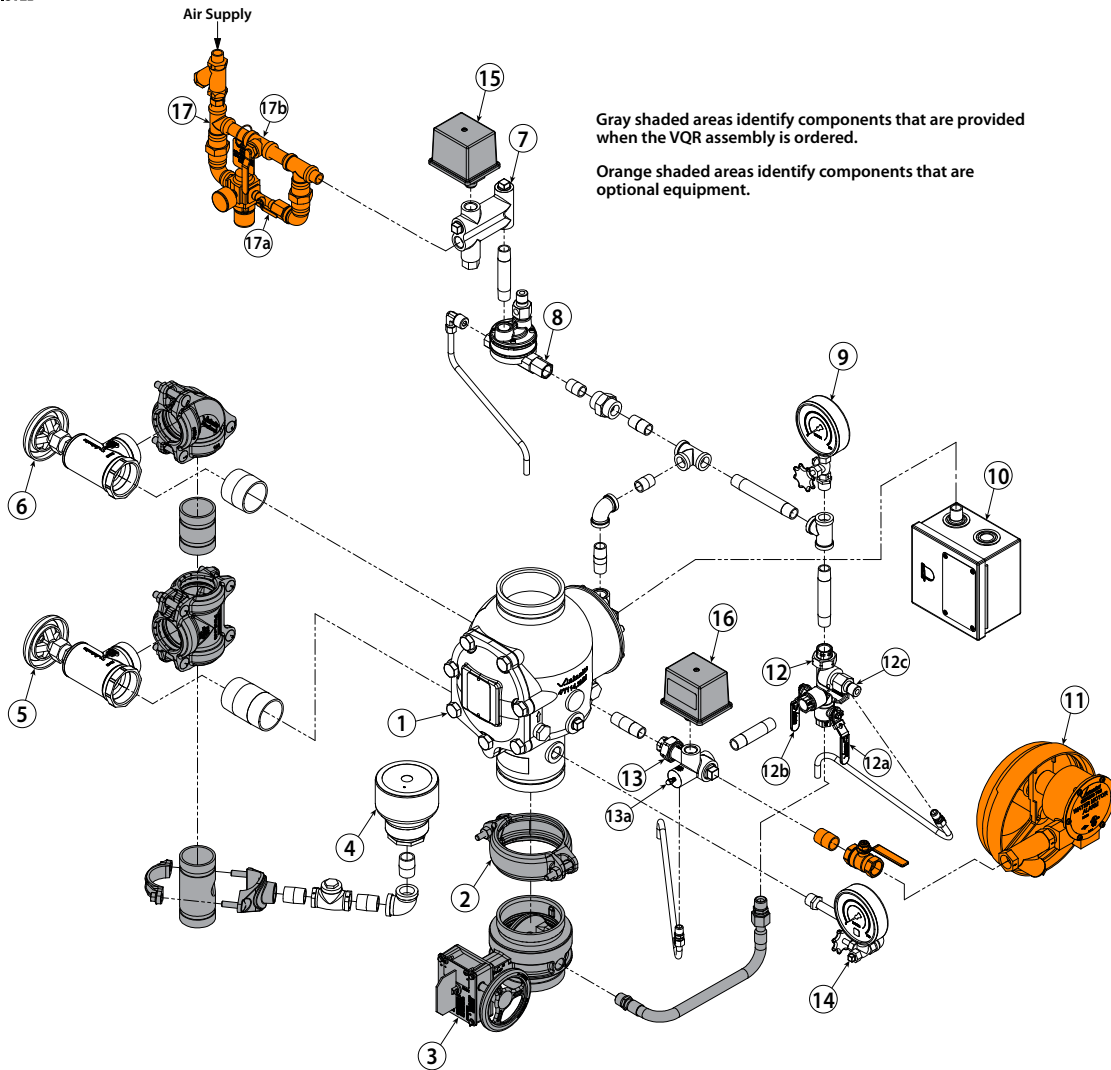

Gray shaded areas identify components that are provided when the VQR assembly is ordered.

Orange shaded areas identify components that are optional equipment.

Item	Description
1	Series 769N FireLock NXT Deluge Valve
2	FireLock Rigid Coupling
3	Water Supply Main Control Valve
4	Drip Cup
5	Water Supply Main Drain Valve (Lower Drain Valve) – Flow Test
6	System Main Drain Valve (Upper Drain Valve)
7	Air Manifold
8	Series 776 Low-Pressure Actuator
9	Charge Line Pressure Gauge/Gauge Valve Assembly
10	Series 755 Manual Pull Station
11	Series 760 Water Motor Alarm Assembly and Shut-Off Valve

Item	Description
12	Priming Manifold Assembly
12a	Charge Line Ball Valve
12b	Alarm Test Ball Valve
12c	Auto Drain Sleeve
13	Alarm Manifold Assembly
13a	Ball Drip Plunger
14	Water Supply Pressure Gauge/Gauge Valve Assembly
15	Air Supervisory Pressure Switch
16	Alarm Pressure Switch
17	Victaulic Air Maintenance Trim Assembly (AMTA)
17a	Slow-Fill Ball Valve of the Victaulic AMTA
17b	Fast-Fill Ball Valve of the Victaulic AMTA

Fire Protection Valves and Devices

Exploded View Drawing – Trim Components

SERIES 769N FIRELOCK NXT™ DELUGE VALVE – WITH HYDRAULIC RELEASE (WET PILOT) DELUGE TRIM
 OPTIONAL ACCESSORIES ALSO SHOWN)



Gray shaded areas identify components that are provided when the VQR assembly is ordered.

Orange shaded areas identify components that are optional equipment.

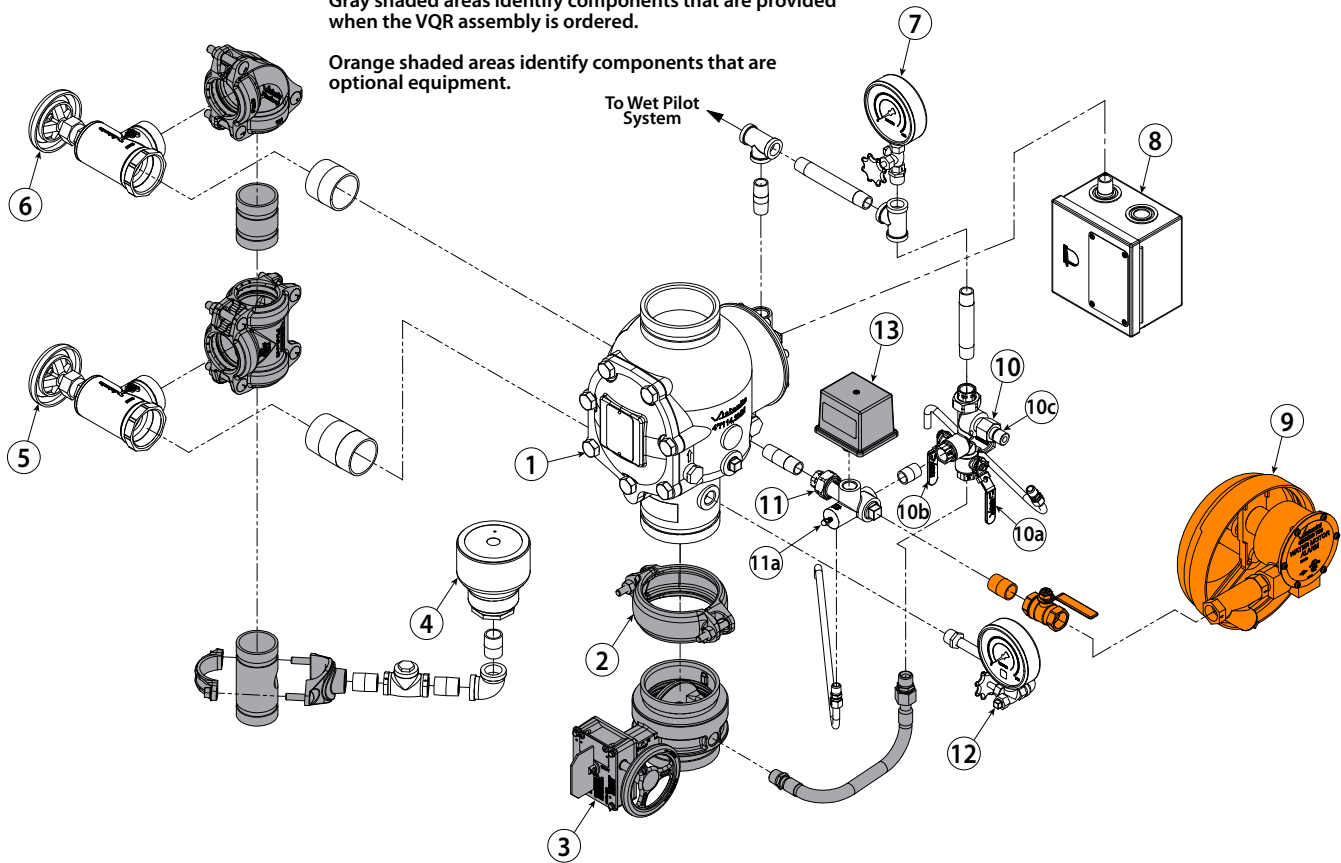

Item	Description
1	Series 769N FireLock NXT Deluge Valve
2	FireLock Rigid Coupling
3	Water Supply Main Control Valve
4	Drip Cup
5	Water Supply Main Drain Valve (Lower Drain Valve) – Flow Test
6	System Main Drain Valve (Upper Drain Valve)
7	Charge Line Pressure Gauge/Gauge Valve Assembly
8	Series 755 Manual Pull Station
9	Series 760 Water Motor Alarm Assembly and Shut-Off Valve

Item	Description
10	Priming Manifold Assembly
10a	Charge Line Ball Valve
10b	Alarm Test Ball Valve
10c	Auto Drain Sleeve
11	Alarm Manifold Assembly
11a	Ball Drip Plunger
12	Water Supply Pressure Gauge/Gauge Valve Assembly
13	Alarm Pressure Switch

Fire Protection Valves and Devices

Exploded View Drawing – Trim Components SERIES 769N FIRELOCK NXT™ DELUGE VALVE – WITH ELECTRIC RELEASE TRIM (OPTIONAL ACCESSORIES ALSO SHOWN)



Gray shaded areas identify components that are provided when the VQR assembly is ordered.

Orange shaded areas identify components that are optional equipment.

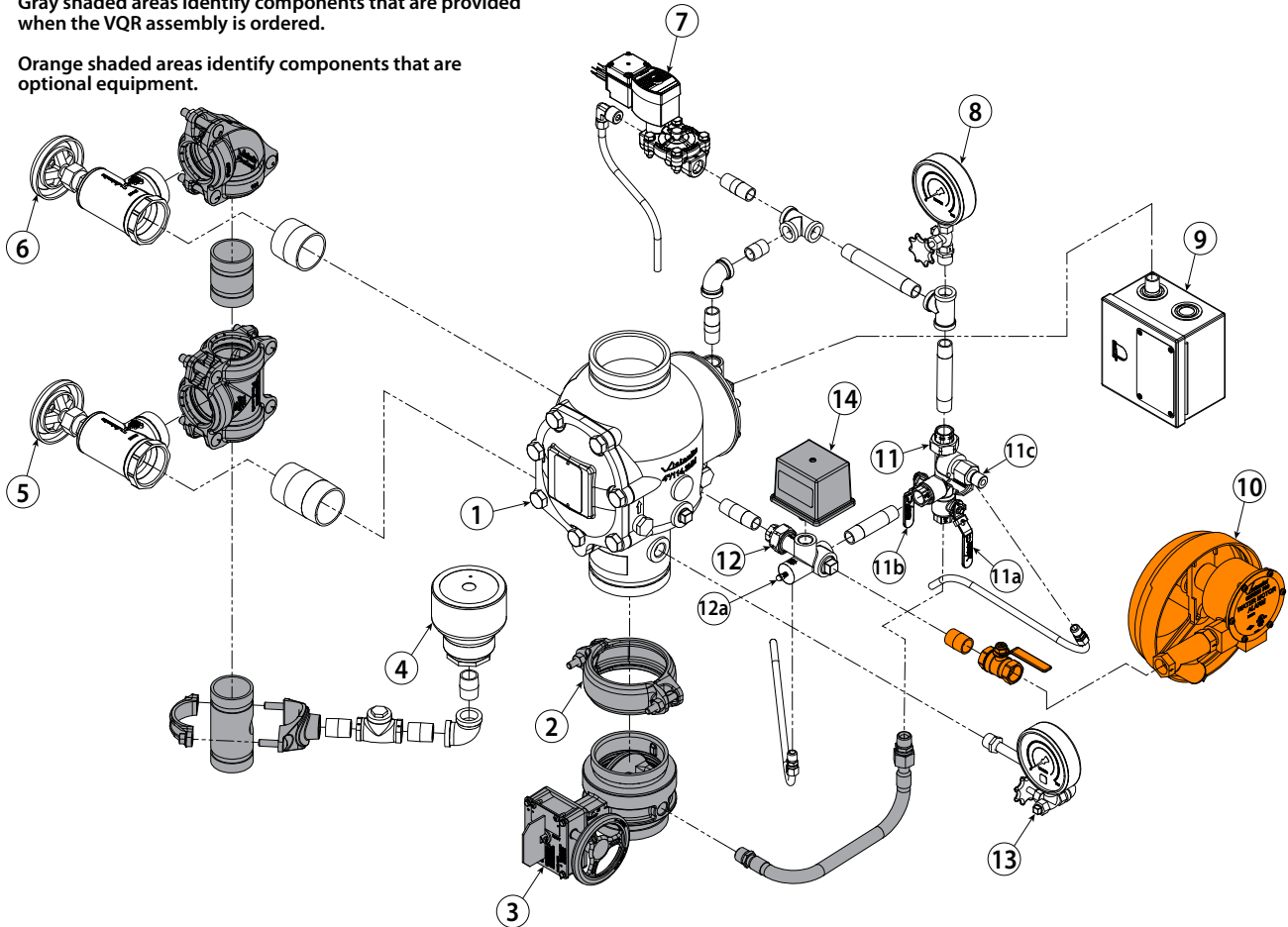

Item	Description
1	Series 769N FireLock NXT Deluge Valve
2	FireLock Rigid Coupling
3	Water Supply Main Control Valve
4	Drip Cup
5	Water Supply Main Drain Valve (Lower Drain Valve) – Flow Test
6	System Main Drain Valve (Upper Drain Valve)
7	Solenoid Valve with Supervised Coil
8	Charge Line Pressure Gauge/Gauge Valve Assembly
9	Series 755 Manual Pull Station

Item	Description
10	Series 760 Water Motor Alarm Assembly and Shut-Off Valve
11	Priming Manifold Assembly
11a	Charge Line Ball Valve
11b	Alarm Test Ball Valve
11c	Auto Drain Sleeve
12	Alarm Manifold Assembly
12a	Ball Drip Plunger
13	Water Supply Pressure Gauge/Gauge Valve Assembly
14	Alarm Pressure Switch

Fire Protection Valves and Devices

Exploded View Drawing – Trim Components

SERIES 769N FIRELOCK NXT™ PREACTION VALVE – WITH NON-INTERLOCKED, PNEUMATIC RELEASE TRIM
(OPTIONAL ACCESSORIES ALSO SHOWN)

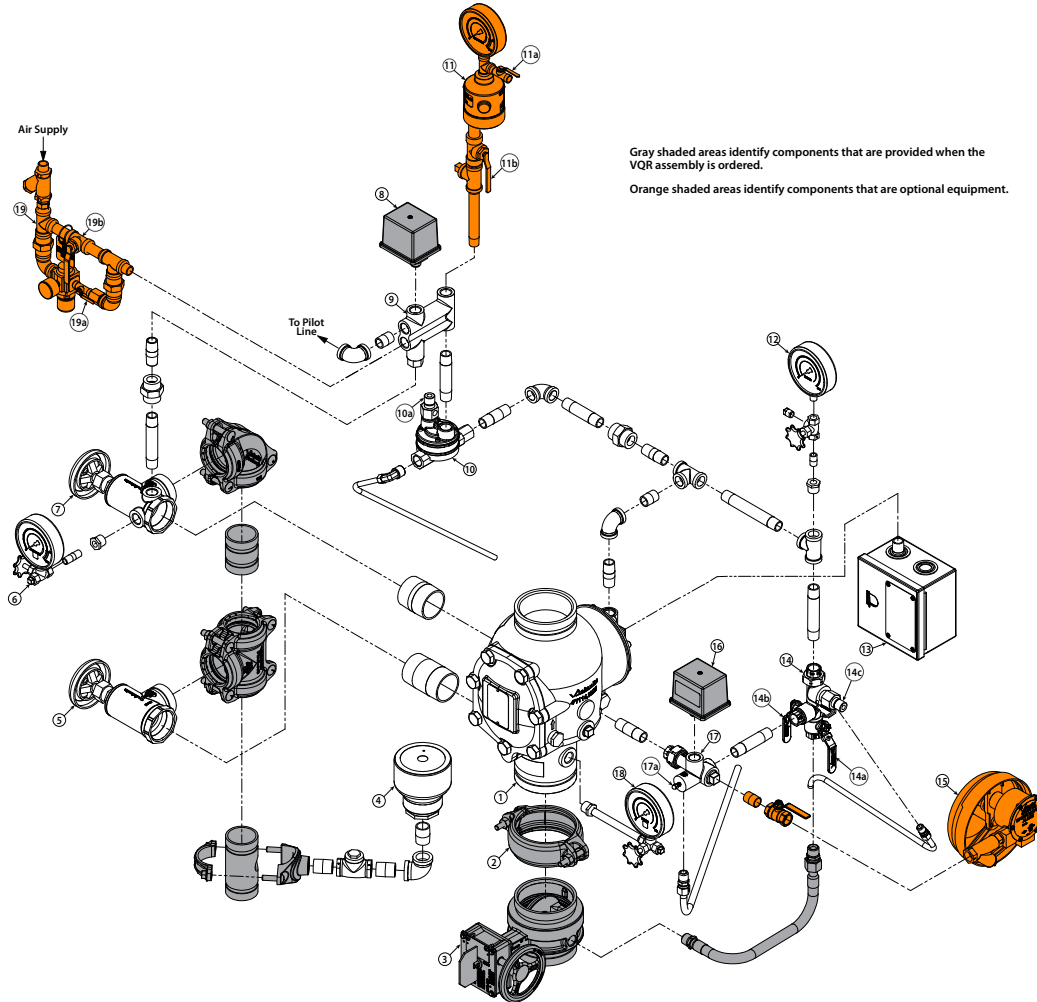

Gray shaded areas identify components that are provided when the VQR assembly is ordered.
Orange shaded areas identify components that are optional equipment.

Item	Description
1	Series 769N FireLock NXT Actuated Valve
2	FireLock Rigid Coupling
3	Water Supply Main Control Valve
4	Drip Cup
5	Water Supply Main Drain Valve (Lower Drain Valve) – Flow Test
6	System Pressure Gauge/Gauge Valve Assembly
7	System Main Drain Valve (Upper Drain Valve)
8	Air Supervisory Pressure Switch
9	Air Manifold
10	Series 776 Low-Pressure Actuator
10a	Auto Vent Sleeve of Series 776 Low-Pressure Actuator
11	Series 746-LPA Dry Accelerator
11a	Series 746-LPA Dry Accelerator ¼-Turn Vent Ball Valve
11b	Series 746-LPA Dry Accelerator Isolation Ball Valve

Item	Description
12	Charge Line Pressure Gauge/Gauge Valve Assembly
13	Series 755 Manual Pull Station
14	Priming Manifold Assembly
14a	Charge Line Ball Valve
14b	Alarm Test Ball Valve
14c	Auto Drain Sleeve
15	Series 760 Water Motor Alarm Assembly and Shut-Off Valve
16	Alarm Pressure Switch
17	Alarm Manifold Assembly
17a	Ball Drip Plunger
18	Water Supply Pressure Gauge/Gauge Valve Assembly
19	Victaulic Air Maintenance Trim Assembly (AMTA)
19a	Slow-Fill Ball Valve of the Victaulic AMTA
19b	Fast-Fill Ball Valve of the Victaulic AMTA

Fire Protection Valves and Devices

Exploded View Drawing – Trim Components

SERIES 769N FIRELOCK NXT™ PREACTION VALVE – WITH NON-INTERLOCKED, PNEUMATIC/ELECTRIC RELEASE TRIM
(OPTIONAL ACCESSORIES ALSO SHOWN)

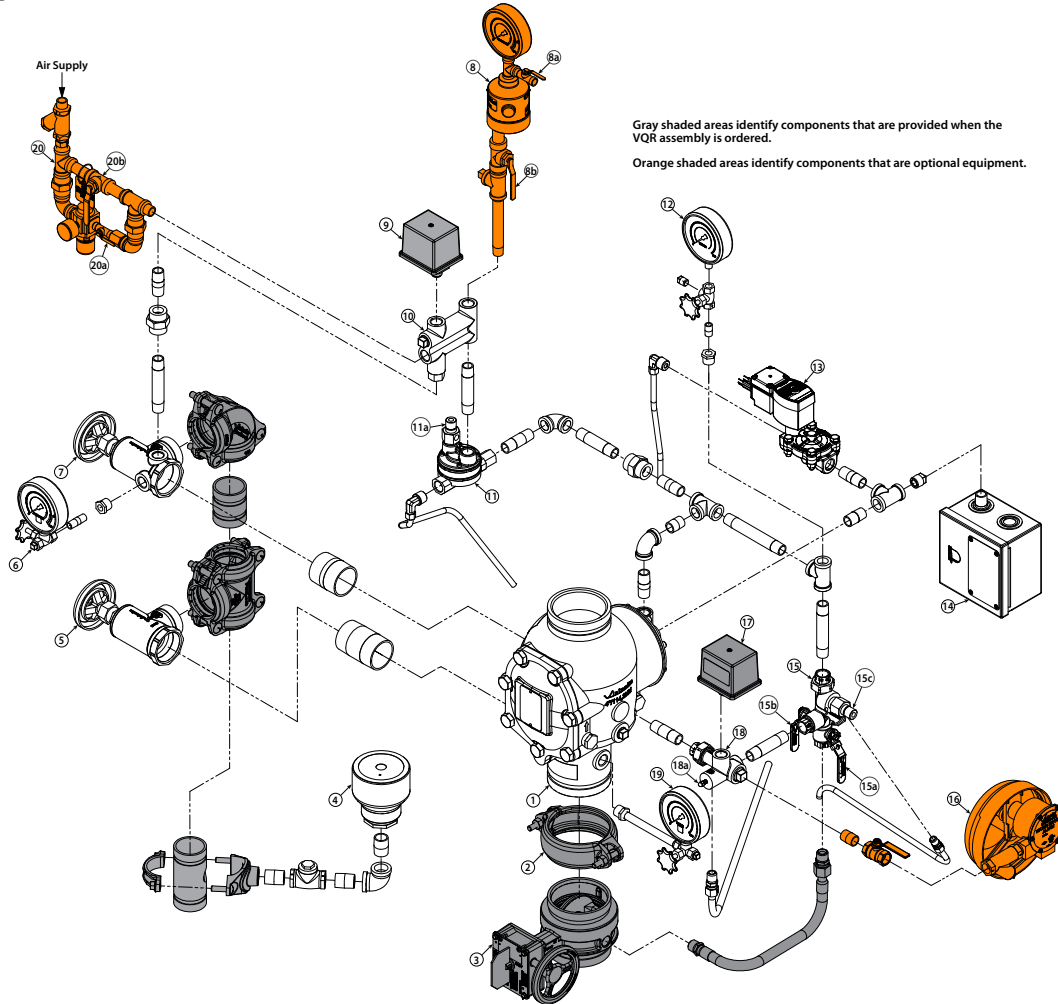

Gray shaded areas identify components that are provided when the VQR assembly is ordered.

Orange shaded areas identify components that are optional equipment.

Item	Description
1	Series 769N FireLock NXT Actuated Valve
2	FireLock Rigid Coupling
3	Water Supply Main Control Valve
4	Drip Cup
5	Water Supply Main Drain Valve (Lower Drain Valve) – Flow Test
6	System Pressure Gauge/Gauge Valve Assembly
7	System Main Drain Valve (Upper Drain Valve)
8	Series 746-LPA Dry Accelerator
8a	Series 746-LPA Dry Accelerator ¼-Turn Vent Ball Valve
8b	Series 746-LPA Dry Accelerator Isolation Ball Valve
9	Air Supervisory Pressure Switch
10	Air Manifold
11	Series 776 Low-Pressure Actuator
11a	Auto Vent Sleeve of Series 776 Low-Pressure Actuator

Item	Description
12	Charge Line Pressure Gauge/Gauge Valve Assembly
13	Solenoid Valve with Supervised Coil
14	Series 755 Manual Pull Station
15	Priming Manifold Assembly
15a	Charge Line Ball Valve
15b	Alarm Test Ball Valve
15c	Auto Drain Sleeve
16	Series 760 Water Motor Alarm Assembly and Shut-Off Valve
17	Alarm Pressure Switch
18	Alarm Manifold Assembly
18a	Ball Drip Plunger
19	Water Supply Pressure Gauge/Gauge Valve Assembly
20	Victaulic Air Maintenance Trim Assembly (AMTA)
20a	Slow-Fill Ball Valve of the Victaulic AMTA
20b	Fast-Fill Ball Valve of the Victaulic AMTA

Fire Protection Valves and Devices

Exploded View Drawing – Trim Components

SERIES 769N FIRELOCK NXT™ PREACTION VALVE – WITH SINGLE-INTERLOCKED, PNEUMATIC RELEASE TRIM
(OPTIONAL ACCESSORIES ALSO SHOWN)

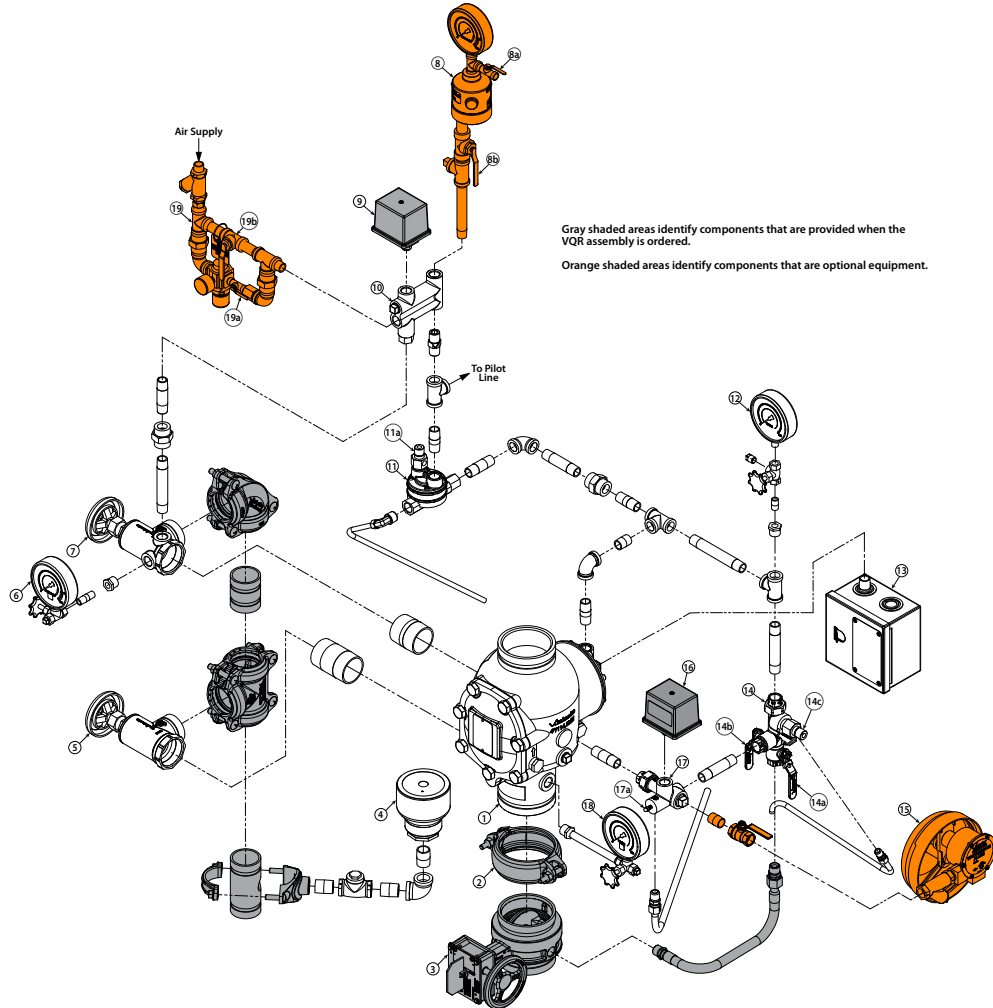

Gray shaded areas identify components that are provided when the VQR assembly is ordered.
Orange shaded areas identify components that are optional equipment.

Item	Description
1	Series 769N FireLock NXT Actuated Valve
2	FireLock Rigid Coupling
3	Water Supply Main Control Valve
4	Drip Cup
5	Water Supply Main Drain Valve (Lower Drain Valve) – Flow Test
6	System Pressure Gauge/Gauge Valve Assembly
7	System Main Drain Valve (Upper Drain Valve)
8	Series 746-LPA Dry Accelerator
8a	Series 746-LPA Dry Accelerator ¼-Turn Vent Ball Valve
8b	Series 746-LPA Dry Accelerator Isolation Ball Valve
9	Air Supervisory Pressure Switch
10	Air Manifold
11	Series 776 Low-Pressure Actuator
11a	Auto Vent Sleeve of Series 776 Low-Pressure Actuator

Item	Description
12	Charge Line Pressure Gauge/Gauge Valve Assembly
13	Series 755 Manual Pull Station
14	Priming Manifold Assembly
14a	Charge Line Ball Valve
14b	Alarm Test Ball Valve
14c	Auto Drain Sleeve
15	Series 760 Water Motor Alarm Assembly and Shut-Off Valve
16	Alarm Pressure Switch
17	Alarm Manifold Assembly
17a	Ball Drip Plunger
18	Water Supply Pressure Gauge/Gauge Valve Assembly
19	Victaulic Air Maintenance Trim Assembly (AMTA)
19a	Slow-Fill Ball Valve of the Victaulic AMTA
19b	Fast-Fill Ball Valve of the Victaulic AMTA

Fire Protection Valves and Devices

Exploded View Drawing – Trim Components

SERIES 769N FIRELOCK NXT™ PREACTION VALVE – WITH DOUBLE-INTERLOCKED, ELECTRIC/PNEUMATIC RELEASE TRIM
(OPTIONAL ACCESSORIES ALSO SHOWN)

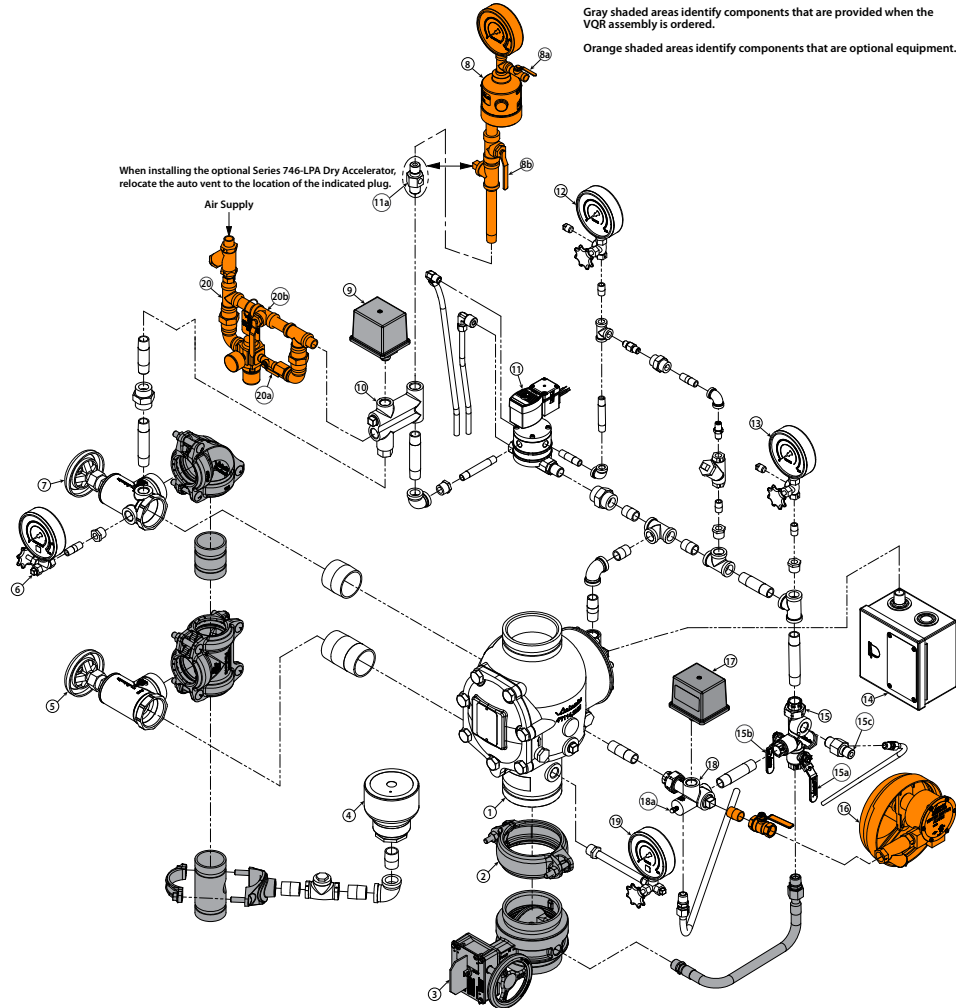

Gray shaded areas identify components that are provided when the VQR assembly is ordered.
Orange shaded areas identify components that are optional equipment.

Item	Description
1	Series 769N FireLock NXT Actuated Valve
2	FireLock Rigid Coupling
3	Water Supply Main Control Valve
4	Drip Cup
5	Water Supply Main Drain Valve (Lower Drain Valve) – Flow Test
6	System Pressure Gauge/Gauge Valve Assembly
7	System Main Drain Valve (Upper Drain Valve)
8	Series 746-LPA Dry Accelerator
8a	Series 746-LPA Dry Accelerator ¼-Turn Vent Ball Valve
8b	Series 746-LPA Dry Accelerator Isolation Ball Valve
9	Air Supervisory Pressure Switch
10	Air Manifold
11	Series 767 Electric/Pneumatic Actuator with Supervised Coil
11a	Auto Vent Sleeve of Series 767 Electric/Pneumatic Actuator

Item	Description
12	Upper Chamber Pressure Gauge/Gauge Valve Assembly for Series 767 Electric/Pneumatic Actuator
13	Charge Line Pressure Gauge/Gauge Valve Assembly
14	Series 755 Manual Pull Station
15	Priming Manifold Assembly
15a	Charge Line Ball Valve
15b	Alarm Test Ball Valve
15c	Auto Drain Sleeve
16	Series 760 Water Motor Alarm Assembly and Shut-Off Valve
17	Alarm Pressure Switch
18	Alarm Manifold Assembly
18a	Ball Drip Plunger
19	Water Supply Pressure Gauge/Gauge Valve Assembly
20	Victaulic Air Maintenance Trim Assembly (AMTA)
20a	Slow-Fill Ball Valve of the Victaulic AMTA
20b	Fast-Fill Ball Valve of the Victaulic AMTA

Fire Protection Valves and Devices

Exploded View Drawing – Trim Components

SERIES 769N FIRELOCK NXT™ PREACTION VALVE – WITH DOUBLE-INTERLOCKED, PNEUMATIC/PNEUMATIC RELEASE TRIM
(OPTIONAL ACCESSORIES ALSO SHOWN)



When installing the optional Series 746-LPA Dry Accelerator, relocate the auto vent to the location of the indicated plug.

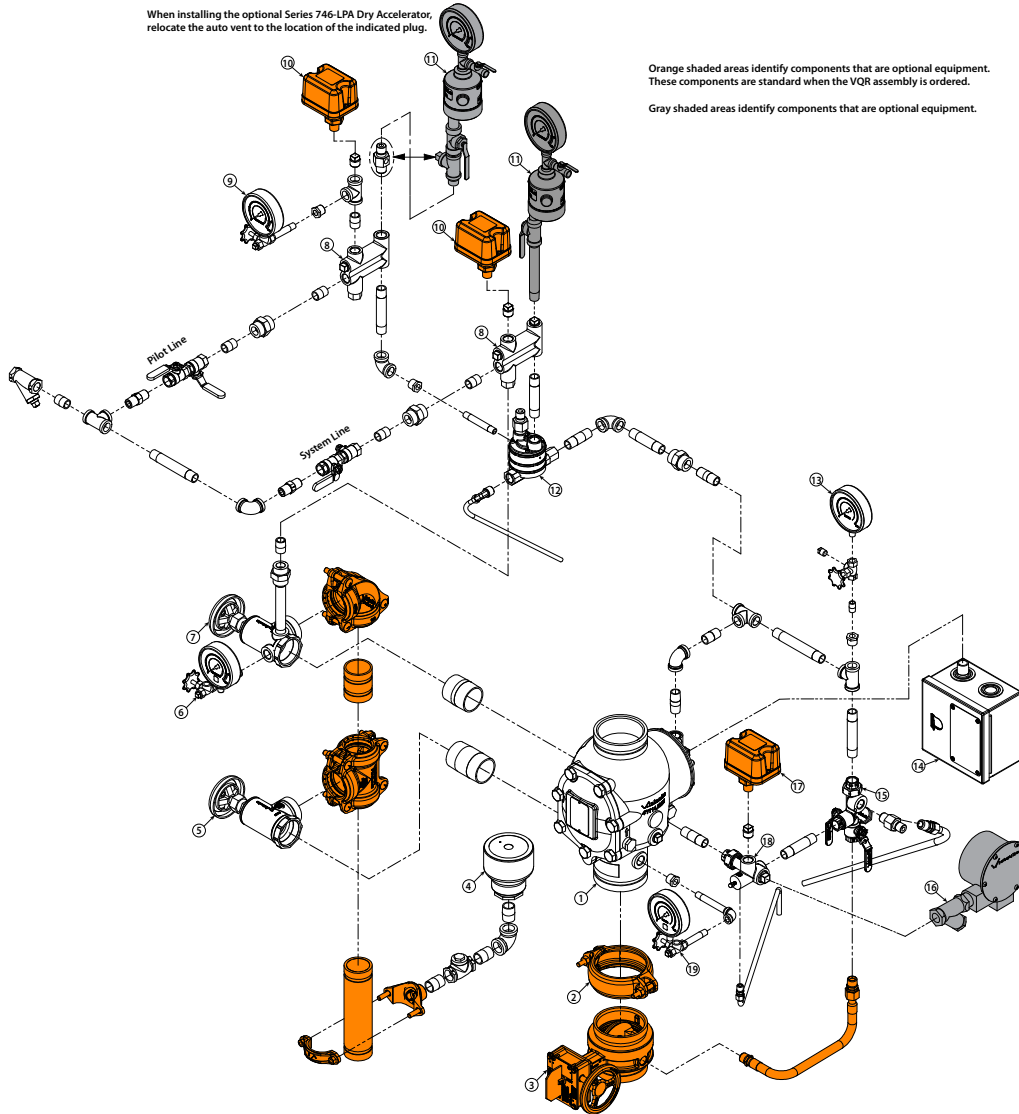

Orange shaded areas identify components that are optional equipment. These components are standard when the VQR assembly is ordered.

Gray shaded areas identify components that are optional equipment.

Item	Description
1	Series 769N FireLock NXT Actuated Valve
2	FireLock Rigid Coupling
3	Water Supply Main Control Valve
4	Drip Cup
5	Water Supply Main Drain Valve – Flow Test
6	System Pressure Gauge/Gauge Valve Assembly
7	System Main Drain Valve
8	Air Manifold
9	Pilot Line Pressure Gauge/Gauge Valve Assembly
10	Air Supervisory Pressure Switch

Item	Description
11	Series 746-LPA Dry Accelerator
12	Series 798 Pneumatic/Pneumatic Actuator
13	Charge Line Pressure Gauge/Gauge Valve Assembly
14	Series 755 Manual Pull Station
15	Priming Manifold Assembly
16	Series 760 Water Motor Alarm Assembly
17	Alarm Pressure Switch
18	Alarm Manifold Assembly
19	Water Supply Pressure Gauge/Gauge Valve Assembly

Fire Protection Valves and Devices

Trim Accessories

SERIES 776 LOW PRESSURE ACTUATOR



Description	Part Code	Price Each
Included in Pre-Trimmed Valve and Trim Kit	S014776002	\$4754.50 ^{NR}

SERIES 798 PNEUMATIC/PNEUMATIC ACTUATOR



Description	Part Code	Price Each
Included in Pre-Trimmed Valve and Trim Kit	S014798050	\$6565.00 ^{NR}

SERIES 753A DRY ACTUATOR/ANTI-FLOOD DEVICE FOR SERIES 756/758 ONLY

Part Code	Price Each
S014753001	\$2557.50 ^{NR}

SERIES 776/767/798 FILTER REPLACEMENT KIT



Size inches	Part Code	Price Each
1/2	S014776K01	\$170.00 ^{NR}

SERIES 753-E SOLENOID ACTUATOR 300 PSI

NEMA 4 – 24 VDC – Normally Closed

Included in Pre-Trimmed Valve and Trim Kit



753-E with Coil Monitoring

753-E without Coil Monitoring

Description	Part Code	Price Each
753-E with Coil Monitoring (standard)	S004N69106	\$1986.50 ^{NR}
753-E without Coil Monitoring	S004N69006	1529.50 ^{NR}

REPLACEMENT COIL KIT FOR SERIES 767 ACTUATOR



Size inches	Description	Part Code	Price Each
1/2	24 VDC	S004753008 *	\$1529.50 ^{NR}
		S000767ASC	1529.50

* For use with original Series 767 Actuator (part code: S014767000).

SERIES 767 ELECTRIC/PNEUMATIC ACTUATOR – FOR USE WITH

SERIES 769/769N FIRELOCK NXT™ VALVES

(Solenoid and Coil Monitoring Integral)



Description	Part Code	Price Each
Included in Pre-Trimmed Valve and Trim Kit	S014767002	\$7331.50 ^{NR}

Items listed in shaded areas and custom finishes are non-cancellable and non-returnable.
^{NR} Non-Returnable

Fire Protection Valves and Devices

SERIES 746-LPA DRY ACCELERATOR



Part Code	Price Each
S004746005	\$3092.50 ^{NR}

SERIES 746 DRY ACCELERATOR †



Part Code	Price Each
S014746001	\$3092.50 ^{NR}

† For use in systems where supervisory air/nitrogen pressure is above 25 psi/1.7 bar.

SERIES 746 AND SERIES 746-LPA REPAIR KIT

Part Code	Price Each
S014746KRP	\$387.00 ^{NR}

GROOVED DRAIN CONNECTION KIT FOR WET ALARM SYSTEMS

SERIES 751

Typical 4"

Angle valve not included with this kit; shown for clarity only

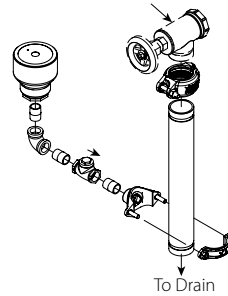

Size inches	Part Code	Price Each
1½ – 2	S014751K07	\$451.50
2½ – 3	S024751K07	527.00
4	S040751K07	675.50
6	S060751K07	675.50
8	S080751K07	675.50

SERIES 752 RETARD CHAMBER



Size inches	Part Code	Price Each
½" Inlet (1½ – 8" sizes)	S014752P03	\$1391.50 ^{NR}

SERIES 752V RETARD VENT KIT

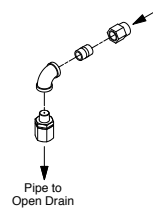

Size inches	Part Code	Price Each
½" Inlet (1½ – 8" sizes)	S014752K01	\$640.00 ^{NR}

Items listed in shaded areas and custom finishes are non-cancellable and non-returnable.
^{NR} Non-Returnable

Fire Protection Valves and Devices

AUTO VENT ASSEMBLY FOR 776 ACTUATOR



Size inches	Part Code	Price Each
1/2	S014776000	\$392.00 ^{NR}

SERIES 75D WATER COLUMN DRAIN KIT



Description	Part Code	Price Each
768N/769N	S00075DK02	\$1794.00
756/758/768/769	S00075DK01	1794.00

SERIES 760 WATER MOTOR ALARM *



Size inches	Part Code	Price Each
-	S000760159	\$2750.50 ^{NR}
Extension and Replacement Shafts		
13	S130760K01	453.00
24	S240760K01	550.00
48	S480760K01	1080.50

* Includes wall extension 2 - 13" (cut to fit).

SERIES 75B SUPPLEMENTAL ALARM KIT



Size inches	Part Code	Price Each
1/2" NPT with 1/4" Pilot	S00475BK03	\$2978.00

SERIES 757 AIR MAINTENANCE TRIM ASSEMBLY



Description	Part Code	Price Each
Regulated	S000757K01	\$1916.50 ^{NR}
Non-Regulated	S000757K02	1414.00

AUTOCONVERT TRIM ASSEMBLY FOR FIRELOCK NXT™ PREACTION DEVICES

Refer to publication 30.84



Description	Part Code	Price Each
Can be added to the following FireLock NXT Preaction device configurations: Single-Interlocked Electric Double-Interlocked Electric-Pneumatic/ Electric Double-Interlocked Electric/Electric Double-Interlocked Electric Pneumatic	S014N69KAC	\$9806.50

AIR REGULATOR

Gauge Included



Size inches	Description	Part Code	Price Each
1/4" NPT	5 - 60 psi	S002756001	\$1082.50 ^{NR}

Items listed in shaded areas and custom finishes are non-cancellable and non-returnable.
^{NR} Non-Returnable

Fire Protection Valves and Devices

TEE VALVE



Size inches	Part Code	Price Each
1/4	S002751C00	\$139.00

DRIP CUP NPT – PVC



Size inches	Description	Part Code	Price Each
3 x 3/4	-	SC43768K01	\$298.50
-	Drain Cup Cover	S014768CVR	34.00

SERIES 755 MANUAL PULL STATION



Description	Part Code	Price Each
One size fits all	S000760064	\$666.00 ^{NR}

CHECK VALVE – BRASS SEAT



Size inches	Part Code	Price Each
1/2	S004751CC0	\$204.50
3/4	S006751CC0	282.50

ALARM LINE “Y” STRAINER

Air/Water



Size inches	Part Code	Price Each
1/4 x 100 mesh	S002756C00	\$343.50 ^{NR}
1/2 x 100 mesh	S004756C00	\$242.50
3/4 x 50 mesh	S006756C02	354.50

SERIES 749 AUTO DRAIN



Size inches	Description	Part Code	Price Each
1/2	-	S014749C00	\$341.50 ^{NR}
-	Replacement Hose and Compression Replacement Kit	S014749K01	172.00 ^{NR}

PRESSURE GAUGE



Size inches	Description	Part Code	Price Each
1/4	0 – 300 psi	S002751001	\$233.00 ^{NR}
1/4	0 – 80 psi	S002756000	233.00 ^{NR}

Items listed in shaded areas and custom finishes are non-cancellable and non-returnable.
^{NR} Non-Returnable

Fire Protection Valves and Devices

Trim Accessories for Series 768/769 FireLock NXT™ Valves

THREADED OUTLET VALVE DRAIN CONNECTION KIT Typical 4"

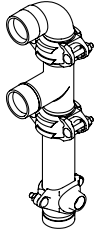

Size inches	Part Code	Price Each
1½ - 2	S014768K04	\$1101.00
2½ - 3	S024768K04	1031.00
4 - 8	S040768K04	1181.50

90° DRAIN VALVE (THREADED) FOR SERIES 768/769 FIRELOCK NXT™ VALVES



Size inches	Part Code	Price Each
¾ (1½ - 2")	S006751C03	\$1080.50 ^{NR}
1¼ (2½ - 3")	S012751C03	550.00
2 (4 - 8")	S020751C03	631.00 ^{NR}

90° ANGLE VALVE (THREADED) FOR SERIES 717R/717HR RISER CHECK VALVES AND SERIES 751 FIRELOCK™ ALARM CHECK VALVE



Size inches	Part Code	Price Each
¾ (1½ - 2")	S006751C01	\$302.00
1¼ (2½ - 3")	S012751C00	396.50 ^{NR}
2 (4 - 8")	S020751C00	631.00 ^{NR}

TRIM BALL VALVE



Size inches	Part Code	Price Each
¼	S002751C01	\$123.50
½	S004751C00	183.50

SERIES 748 BALL CHECK VALVE



Size inches	Part Code	Price Each
½	S004748C00	\$214.00 ^{NR}

SERIES 729 BALL DRIP ASSEMBLY



Size inches	Part Code	Price Each
½	S004729C01	\$280.50 ^{NR}

RESTRICTORS



Size inches	Part Code	Price Each
¼ x ¼ - .063	S002752CN0	\$93.50
½ x ¼ - .063	SV84751CN0	67.00
½ x ¼ - .125	SV84751CN1	67.00
½ x ½ - .063	S004752CN0	67.00
½ x ½ - .070	P004752CN1	204.50

Items listed in shaded areas and custom finishes are non-cancellable and non-returnable.
^{NR} Non-Returnable

Fire Protection Valves and Devices

SWING CHECK VALVE (Rubber Seat)



Size inches	Part Code	Price Each
1/2 - 45°	S004751CT1	\$204.50
1/2 - 90°	S004751CT0	204.50
3/4 - 90°	S006751CT0	282.50

3-IN-1 STRAINER/CHECK/RESTRICTOR ASSEMBLY



Size inches	Part Code	Price Each
1/2	S004760C01	\$448.50 ^{NR}
Replacement Cartridge	S004760K00	87.50 ^{NR}

IN-LINE SPRING LOADED BALL/CHECK † Soft Seat



Size Inches	Part Code	Price Each
1/4	S002756C04	\$333.00
1/2	S004756C04	333.00 ^{NR}

† For multi-device installations on the air maintenance line.

SERIES 768/769 AIR MANIFOLD



Size inches	Part Code	Price Each
1/2	S004768C01	\$782.50 ^{NR}
Replacement Cartridge	P000N68004	52.50

Items listed in shaded areas and custom finishes are non-cancellable and non-returnable.
^{NR} Non-Returnable

Fire Protection Valves and Devices

Trim Accessories for Series 768N/769N FireLock NXT™ Valves

GROOVED OUTLET VALVE DRAIN CONNECTION KIT Typical 4"

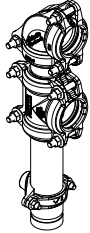

Size inches	Part Code	Price Each
1½ - 2	S014768K04	\$1101.00
2½ - 3	S024N68K04	1031.00
4 - 8	S040N68K04	1181.50

90° GROOVED DRAIN VALVE WITH PORTS



Size inches	Part Code	Price Each
¾ (1½ - 2")	S006751C03	\$1080.50 ^{NR}
1¼ (2½ - 3")	S012N68CG0	550.00 ^{NR}
2 (4 - 8")	S020N68CG0	631.00 ^{NR}

90° GROOVED ANGLE MAIN DRAIN VALVE



Size inches	Part Code	Price Each
¾ (1½ - 2")	S006751C01	\$302.00
1¼ (2½ - 3")	S012N68CG1	550.00 ^{NR}
2 (4 - 8")	S020N68CG1	631.00 ^{NR}

ALARM MANIFOLD



Size inches	Part Code	Price Each
½	P004N68ALM	\$349.00 ^{NR}
Replacement Union Gasket	G00478YGSK	3.50

SERIES 768N/769N AIR MANIFOLD



Size inches	Part Code	Price Each
½	P004N68AIR	\$602.00 ^{NR}

PRIMING MANIFOLD WITH AUTO DRAIN



Size inches	Description	Part Code	Price Each
½	Priming Manifold	P004N68PRM	\$560.00 ^{NR}
½	Priming Manifold with Auto Drain	S004N68PRM	901.00

Items listed in shaded areas and custom finishes are non-cancellable and non-returnable.
^{NR} Non-Returnable

Fire Protection Valves and Devices

SERIES 768N/769N MANIFOLD REPLACEMENT CARTRIDGES



Air Manifold
Replacement
Cartridge

Priming
Manifold
Replacement
Cartridge

Description	Part Code	Price Each
Air Manifold Replacement Cartridge	P000N68004	\$52.50 ^{NR}
Priming Manifold Replacement Cartridge	P000N68003	60.00 ^{NR}

DIAPHRAGM CHARGE LINE CONNECTION TRIM HOSE



Hose Diameter x Length inches	Part Code	Price Each
1/2 x 19	P004N68X19	115.50 ^{NR}

Items listed in shaded areas and custom finishes are non-cancellable and non-returnable.
^{NR} Non-Returnable

Fire Protection Valves and Devices

Electrical Accessories

WATERFLOW DETECTORS



Model	Description	Part Code	Price Each
1144440	Fits any tee with 1" NPT branch including: 1", 1 1/4", 2" ferrous and brass threaded tees; 1", 1 1/4", 2" copper sweat tees; 1" CPVC tees. Dual SPDT switches. 9 Paddles for 1 - 2"	S010747313	\$840.00

Model Number	Number of SPDT Switches	Schedule	Paddle Dimension inches	Part Code	Price Each
1144402	2	10/40	2.00	S020760321	\$846.50 ^{NR}
1144425	2	10/40	2.50	S024760322	846.50 ^{NR}
1144403	2	10/40	3.00	S030760324	846.50 ^{NR}
1144404	2	10/40	4.00	S040760325	846.50 ^{NR}
1144406	2	10/40	6.00	S060760327	846.50 ^{NR}
1144408	2	10/40	8.00	S080760328	929.00

FLANGED UM/UMC REPLACEMENT FLOW SWITCHES

Description	Part Code	Price Each
VSR-S Flow Switch 1144440 with Gasket for 1 1/4" UM	S010747313	\$840.00 ^{NR}
VSR-M Switch with Gasket and Adapter for 1 1/2" UM	S0140UMKSA	840.00 ^{NR}
VSR-M Switch with Gasket and Adapter for 2" UM	S020UMCK02	840.00 ^{NR}
VSR-M Flow Switch with Gasket and Adapter for 1 1/4" through 2" UMC	S020UMCK02	840.00 ^{NR}
VSR-M Flow Switch with Gasket and Adapter for 2 1/2" UMC and UM	S024UMCK25	846.50 ^{NR}
VSR-M Flow Switch with Gasket and Adapter for 3" UMC and UM	S030UMCK03	846.50 ^{NR}
VSR-M Flow Switch with Gasket and Adapter for 4" UMC and UM	S040UMCK04	846.50 ^{NR}
VSR-M Flow Switch with Gasket and Adapter for 6" UMC and UM	S060UMCK06	846.50 ^{NR}
VSR-M Flow Switch with Gasket and Adapter for 8" UMC and UM	S080UMCK08	929.00 ^{NR}

SUPERVISORY SWITCHES



Model	Description	Part Code	Price Each
OSYSU-2	Outside Screw and Yoke Valve Supervisory Switch	S000760331	\$686.00 ^{NR}
PCVS	Post Indicator / Butterfly Valve Supervisory Switch	S000760332	640.00
PTS-C	Plug-In Supervisory Switch	S000760347	1344.00

PRESSURE SWITCHES



Model Number	Type of Pressure Switch	No. of SPDT Switches	Adjust. Press. Range (psi)	Part Code	Price Each
PS10-1	Alarm Pressure Switch	1	4 - 20	S000760300	\$635.50
PS10-2	Alarm Pressure Switch	2	4 - 20	S000760302	711.50 ^{NR}
PS40-1	Supervisory Switch	1	10 - 100	S000760301	635.50
PS40-2	Supervisory Switch	2	10 - 100	S000760303	711.50
PS15-2 †	Supervisory High/Low Switch	2	10 - 22	S000760304	1028.50 ^{NR}

† Preset pressure switch for Series 768 Dry and Series 769 Preaction and Deluge NXT Valves.

Items listed in shaded areas and custom finishes are non-cancellable and non-returnable.
^{NR} Non-Returnable

Fire Protection Valves and Devices

ALARM RELEASE PANELS



Model Number	Description	Part Code	Price Each
PFC-4410RC	4 Zone Releasing Control (Red Cabinet)	S000760321	\$17394.50
ANN-80	80-Character LCD Serial Annunciator	S000760185	4843.50
ANN-RLY	Remote Relay	S000760186	2784.00
ANN-LED	LED Annunciator	S000760187	3897.50
CAC-5X	Class A Converter (2 Required)	S000760188	3037.00
4XZM	Relay Module †	S000760069	1344.50
4XLM	Annunciator Driver Module †	S000760071	1146.50
4XTM	Transmitter Module †	S000760074	1406.50
BB-17	Battery Box	S000760068	1344.50
RZA4X	Remote Zone Annunciator	S000760072	1212.00
71252	4.7k End-of-Line Relay Assembly	S000760067	68.50
BT-80	Battery, 12V-8AH	S000760366	571.00
BAT-12120	Battery, 12V, 12AH	S000760365	1313.50

† Contact Victaulic for availability.

NR **Non-returnable**

Items listed in shaded areas and custom finishes are non-cancellable and non-returnable.
NR Non-Returnable

Fire Protection Valves and Devices

Device Replacement Parts

For other part requirements, contact Victaulic.

COVER GASKET REPAIR KIT FOR SERIES 751/756/758/768/768N/769/769N



Size inches	Part Code	Price Each
1½ - 2	K0147510PR	\$118.00 ^{NR}
2½ - 3	K0247510PR	118.00 ^{NR}
4	K0407510PR	118.00 ^{NR}
6	K0607510PR	157.00 ^{NR}
8	K0807510PR	169.00 ^{NR}

DEVICE CLAPPER PARTS



Seal Assembly Kit for All Devices

For Series 751 Seal Assembly Kit 4" and 6" only

Size inches	Part Code	Price Each
Seal Assembly Kit Seal, Washer, Ring and Cover Gasket		
1½ - 2	S014751K05	\$240.50 ^{NR}
2½ - 3	S024751K05	333.00 ^{NR}
4	S040751K05	469.50 ^{NR}
6	S060751K05	735.00 ^{NR}
8	S080751K05	838.00 ^{NR}

SERIES 759 CLAPPER SEAL

Size inches	Part Code	Price Each
3	P0307590E0	\$135.00
4	P0407590E0	135.00
6	P0607590E0	147.00
8	P0807590E0	156.00

CLAPPER AND SEAL KIT



For All Devices



For Series 751 4" and 6" only

Size inches	Part Code	Price Each
For Series 751/756/758/768/768N/769/769N – Clapper and Seal Kit Clapper, Seal, Washer, Ring and Cover Gasket		
1½ - 2	S014751K06	\$1679.00 ^{NR}
2½ - 3	S024751K06	1679.00 ^{NR}
For Series 756/758/768/768N/769/769N – Clapper and Seal Kit Clapper, Seal, Washer, Ring and Cover Gasket		
4	S040756K10	\$1871.50 ^{NR}
6	S060756K10	2640.50 ^{NR}
For Series 751 - Seal Assembly Kit Seal, Washer, Ring and Cover Gasket (Double Rib)		
4	S040751K10	\$1815.00 ^{NR}
6	S060751K10	2564.00 ^{NR}
For Series 751/756/758 – Clapper and Seal Kit Clapper, Seal, Washer, Ring and Cover Gasket		
8	S080751K06	\$5147.00
For Series 768/768N/769/769N – Clapper and Seal Kit Clapper Seal, Washer, Ring and Cover Gasket		
8	S080N68K06	\$5147.00

COVER BOLTS FOR SERIES 751, 756, 758, 768, 768N, 769 AND 769N

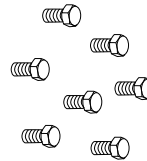

Size inches	Part Code	Price Each
1½ - 2 (a)	P003001004	\$15.00
2½ - 3" (a)	P004001Z11	15.00
4 (a)	P005751Z12	16.50
6 (a)	P005751Z12	16.50
8 (b)	P005751Z00	16.50

(a) 7 Required. (b) 9 Required.

Items listed in shaded areas and custom finishes are non-cancellable and non-returnable.
^{NR} Non-Returnable

Fire Protection Valves and Devices

PISTON PARTS FOR SERIES 756 AND 758



Size inches	Part Code	Price Each
Piston Assembly		
1½ – 2	S014756001	\$2568.50 ^{NR}
2½ – 4	S024756001	3040.00 ^{NR}
6 – 8	S060756001	4557.50 ^{NR}
Piston Repair Kit Spring, Diaphragm, Self-sealing Washer and Shaft Protector		
1½ – 2	K014756001	\$397.50
2½ – 4	K024756001	397.50 ^{NR}
6 – 8	K060756001	739.00 ^{NR}

DIAPHRAGM FOR SERIES 768/768N/769/769N



Size inches	Part Code	Price Each
1½ – 2	G0147680E1	\$337.50 ^{NR}
2½ – 3	G0247680E1	337.50 ^{NR}
4 – 8	G0407680E1	363.50 ^{NR}

For Diaphragm Bolts, Contact Victaulic.

RE-BUILD KITS FOR SERIES 756/758 AND FIRELOCK NXT™ VALVES

Size inches	Part Code	Price Each
Series 756 and 758 Re-Build Kit Includes: Clapper Seal, Seal Ring, Seal Washer, Bolt Seal, Clapper Shaft, Latch Shaft, Latch Spring, Latch Spring Insert Tool, Spacer, Cover Plate Gasket, Shaft Seal, Piston Shaft, Diaphragm, Compression Spring, Washer for Piston Shaft Retaining Bolt, O-Ring, Clapper Spring, Piston Shaft Protective Sleeve, Piston Shaft Lubricant		
1½ – 2	K014756026	\$1356.50 ^{NR}
2½ – 3	K024756026	1400.50 ^{NR}
4	K040756026	1606.50 ^{NR}
6	K060756026	1606.50 ^{NR}
8	K080756026	1966.50 ^{NR}
Series 768/769 NXT Re-Build Kit Includes: Seal, Seal Ring, Washer Seal, Self-Sealing Lock Washer, Clapper Shaft, Latch Shaft, Clapper Torsion Spring, Latch Torsion Spring, Spring Insert Tools, Diaphragm, Gasket		
1½ – 2	K014768026	\$1700.50 ^{NR}
2½ – 3	K024768026	1777.50 ^{NR}
4	K040768026	1869.00 ^{NR}
6	K060768026	2006.00 ^{NR}
8	K080768026	2316.00 ^{NR}
Series 768N/769N NXT Re-Build Kit Includes: Seal, Seal Ring, Seal Washer, Clapper Shaft, Latch Shaft, Clapper Torsion Spring, Latch Torsion Spring, Spring Insert Tool, Diaphragm, Gasket, Self-Sealing Hex Cap Screw, O-Rings, Air Connection Manifold Cartridge, Priming Manifold Cartridge, Filter, 0 – 300 psi/ kPa, Pressure Gauge, 0 – 80 psi/ kPa Pressure Gauge, Installation Instructions		
1½ – 2	K014N68002	\$1700.50
2½ – 3	K024N68002	1777.50 ^{NR}
4	K040N68002	1869.00 ^{NR}
6	K060N68002	2006.00 ^{NR}
8	K080N68002	2316.00

Items listed in shaded areas and custom finishes are non-cancellable and non-returnable.
^{NR} Non-Returnable

Fire Protection Valves and Devices

SERIES ACV, SERIES RCV, SERIES UMC AND SERIES RCW RE-BUILD KITS

Size inches	Part Code	Price Each
Series ACV Rebuild Kit Includes: Cover Gasket, Rubber Disc, Clapper, Disc Retainer, Disc Retainer Bolt, Spring		
3	K030ACVKIT	\$1871.50
4	K040ACVKIT	1871.50
6	K060ACVKIT	2639.50
8	K080ACVKIT	2639.50
Series RCV and Series UMC Rebuild Kit Includes: Cover Gasket, Torsion Spring, Clapper, Hinge Pin		
1¼	K012UMCKIT	\$1679.00
2½	K024UMCKIT	1679.00
3	K030UMCKIT	1679.00
4	K040UMCKIT	1679.00
6	K060UMCKIT	2564.00
8	K080UMCKIT	5147.00
Series RCV and Series UMC Clapper Gasket and Disc		
1¼	K012UMC000	\$118.00
2½	K024UMC000	118.00
3	K030UMC000	118.00
4	K040UMC000	157.00
6	K060UMC000	157.00
8	K080UMC000	157.00
Series RCW Rebuild Kit Includes: Reset Plunger Shaft, Nylon Diaphragm, Clapper Seal, Plunger, Reset Plunger End (4" kit only), Clapper Mechanism, Reset Bushing, Reset Plunger Knob, Clapper Hinge Pin, Reset Plunger Spring, Reset Plunger O-Ring, Clapper Retainer Plate, Cover Gasket		
4	K040RCWKIT	\$1869.00
6	K060RCWKIT	2006.00

KITS FOR SERIES UMC WITH GROOVED DRAIN PORT



Size inches	Part Code	Price Each
Kit UMC Grooved Drain Port Rubber Components		
1¼	K012UMCGRR	\$280.00 ^{NR}
2½	K024UMCGRR	280.00 ^{NR}
3	K030UMCGRR	280.00 ^{NR}
4	K040UMCGRR	273.50 ^{NR}
6	K060UMCGRR	273.50 ^{NR}
Kit Flow Switch Adapter Plug Assembly UMC		
3 – 8	K030UMCKLG	\$286.00 ^{NR}
Kit UMC Grooved Drain Ports Full Re-Build		
1¼	K012UMCCLP	\$310.50 ^{NR}
2½	K024UMCCLP	310.50 ^{NR}
3	K030UMCCLP	310.50 ^{NR}
4	K040UMCCLP	340.50 ^{NR}
6	K060UMCCLP	389.50 ^{NR}
Kit ARV Installation		
½	K004ARVGLB	\$413.50 ^{NR}

KITS FOR SERIES UMC WITH THREADED DRAIN PORT



Size inches	Part Code	Price Each
Kit UMC Threaded Drain Port Rubber Components		
1¼	K012UMCTHR	\$273.50 ^{NR}
2½	K024UMCTHR	273.50 ^{NR}
3	K030UMCTHR	273.50 ^{NR}
4	K040UMCTHR	273.50 ^{NR}
6	K060UMCTHR	273.50 ^{NR}
8	K080UMCTHR	273.50 ^{NR}

Items listed in shaded areas and custom finishes are non-cancellable and non-returnable.
^{NR} Non-Returnable

Fire Protection Valves and Devices

FireLock NXT™ Check Valve Exploded View (without Trim)

Bill of Materials

- | | | | |
|----|---|----|--|
| 1 | Valve Body | 11 | Cover Plate |
| 2 | Clapper | 12 | Cover Plate Gasket |
| 3 | Clapper Seal | 13 | Cover Plate Bolts |
| 4 | Seal Ring | 14 | Latch |
| 5 | Seal Washer * | 15 | Latch Spring |
| 6 | Seal Retaining Ring | 16 | Latch Spring Bushing and O-ring (Qty. 2) |
| 7 | Seal Assembly Bolt | 17 | Diaphragm |
| 8 | Clapper Spring | 18 | Diaphragm Cover |
| 9 | Clapper Shaft | 19 | Diaphragm Cover Cap Screws (Qty. 8) |
| 10 | Clapper Shaft Bushing and O-ring (Qty. 2) | 20 | Latch Shaft |

* Item 5 (Seal Washer) is not used in 1½-inch/48.3-mm and 2-inch/60.3-mm valve sizes.

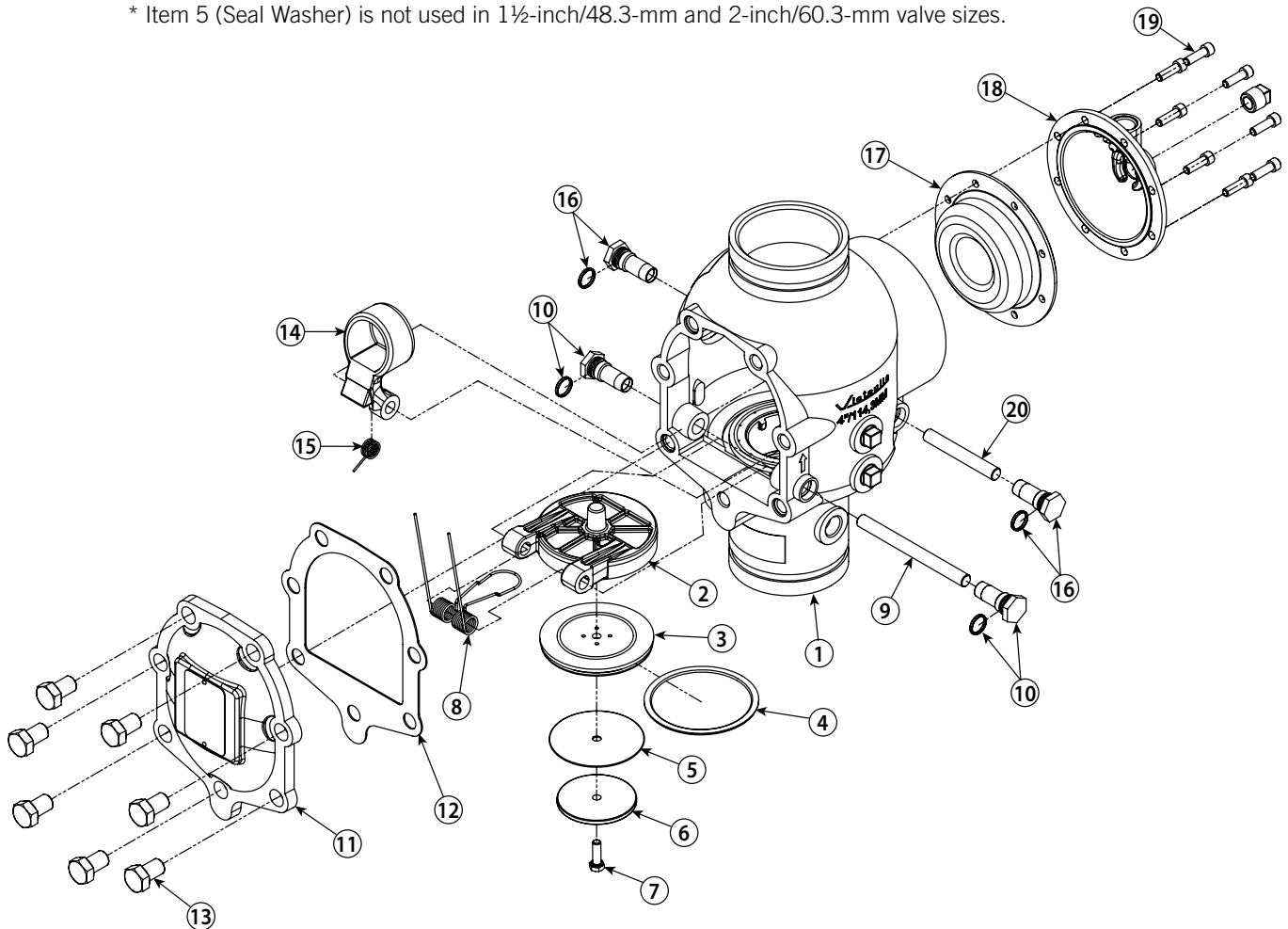

The 1½-inch/48.3-mm and 2-inch/60.3-mm valve sizes contain washers under the heads of the cover plate bolts.

Fire Protection Valves and Devices

Air Compressor Packages and Components

FIRELOCK™ SERIES 7C7 COMPRESSOR/AIR MAINTENANCE ASSEMBLY FOR FIRELOCK NXT™ DEVICES

Refer to publication 31.22



Description	Part Code	Price Each
1/6 HP	S0167C7100	\$4126.50 ^{NR}
1/4 HP	S0027C7100	4430.00 ^{NR}
1/2 HP	S0047C7100	5218.50 ^{NR}
3/4 HP	S0067C7100	6858.00 ^{NR}
1 HP	S0107C7100	7524.00 ^{NR}

NOTE: The Series 7C7 incorporates the UL and the ULC Listed and FM Approved Victaulic Series 757P Air Maintenance Device.

Note: The Series 7C7 does not include an electrical cord.

Items listed in shaded areas and custom finishes are non-cancellable and non-returnable.
^{NR} Non-Returnable

Fire Protection Valves and Devices

FireLock™ Fire-Pac Series 745 For Wet Systems



Figure No.	Class	Type	Size Code	Series	Trim	Panel	Wiring	Compressor	Air Maint.	Color
S - W - XXX - 745 - W0 - A - 1 - H - 4 - 1 *	Firelock Device	Wet	See Below	Fire-Pac	UL/FM Wet Valve with Retard Chamber	No Panel	UL	None	None	Red
	S	W	XXX	745	W0	A	1	H	4	1

* This is only an example; please see Fire-Pac Number Chart for complete figure number system.

Fire-Pac for Wet Systems								
		Nominal Size inches/mm Size Code XXX						
		1½/40 mm 014	2/50 mm 020	2½/65 mm 024	3/80 mm 030	4/100 mm 040	6/150 mm 060	8/200 mm 080
Figure Number		Base Price for Riser (Panel Not Included)						
UL/FM Wet Valve with Retard Chamber S - W - XXX - 745 - W0 - A - 1 - H - 4 - 1 (Check options list on Fire-Pac Order Form)		\$57892.50	\$58538.00	\$64107.00	\$64454.50	\$67874.50	\$72406.50	\$79873.00
		Approximate Weight Each lb.						
		430.0	470.0	516.0	522.0	600.0	660.0	940.0

NOTE: Items listed in shaded areas are non-cancellable and non-returnable.

FireLock™ Fire-Pac Series 745 For Dry Systems with Dry Valve Series 768N

Figure No.	Class	Type	Size Code	Series	Trim	Panel	Wiring	Compressor	Air Maint.	Color
S - A - XXX - 745 - 01 - B - 1 - B - 1 - 1 *	Firelock Device	Dry	See Below	Fire-Pac	Dry Actuated	PDRP-2001	UL	½ hp	None	Red
	S	A	XXX	745	01	B	1	B	1	1

* This is only an example; please see Fire-Pac Number Chart for complete figure number system.

Fire-Pac for Dry Systems								
		Nominal Size inches/mm Size Code XXX						
		1½/40 mm 014	2/50 mm 020	2½/65 mm 024	3/80 mm 030	4/100 mm 040	6/150 mm 060	8/200 mm 080
Figure Number		Base Price for Riser (Panel Not Included)						
S - A - XXX - 745 - 01 - B - 1 - B - 1 - 1 (Check options list on Fire-Pac Order Form)		\$70078.00	\$70078.00	\$70120.50	\$70198.00	\$71032.00	\$74082.00	\$81771.50
		Approximate Weight Each lb.						
		430.0	470.0	516.0	522.0	600.0	660.0	940.0

NOTE: Items listed in shaded areas are non-cancellable and non-returnable.

POA - Priced on application.

Fire Protection Valves and Devices

FireLock™ Fire-Pac Series 745 For Deluge Systems with Actuated Valve Series 769N

Figure No.	Class	Type	Size Code	Series	Trim	Panel	Wiring	Compressor	Air Maint.	Color
S - D - XXX - 745 - 03 - B - 1 - B - 1 - 1 *	Firelock Device	Deluge	See Below	Fire-Pac	Deluge Pneumatic	PDRP-2001	UL	1/6 hp	None	Red
	S	D	XXX	745	03	B	1	B	1	1

* This is only an example; please see Fire-Pac Number Chart for complete figure number system.

Fire-Pac for Deluge Systems								
Figure Number	Nominal Size inches/mm Size Code XXX							
	1½/40 mm 014	2/50 mm 020	2½/65 mm 024	3/80 mm 030	4/100 mm 040	6/150 mm 060	8/200 mm 080	
Base Price for Riser (Panel Not Included)								
Pneumatic Dry Pilot Release S - D - XXX - 745 - 03 - A - 1 - H - 4 - 1 (Check options list on Fire-Pac Order Form)	\$89182.50	\$89182.50	\$89182.50	\$89328.00	\$92921.50	\$98038.00	\$112065.50	
Electric Solenoid Release S - D - XXX - 745 - 04 - A - 1 - H - 4 - 1 (Check options list on Fire-Pac Order Form)	88665.00	88665.00	88665.00	88810.00	92404.00	97518.00	106933.00	
Wet Pilot Release S - D - XXX - 745 - 3B - A - 1 - H - 4 - 1 (Check options list on Fire-Pac Order Form)	59783.50	59783.50	59783.50	59783.50	63523.00	68639.50	82015.50	
Approximate Weight Each lb								
	430.0	470.0	516.0	522.0	600.0	660.0	940.0	

NOTE: Items listed in shaded areas are non-cancellable and non-returnable.

Fire Protection Valves and Devices

FireLock Fire-Pac Series 745 For Preaction Systems with Actuated Valve Series 769N NXT

Fig No.	Class	Type	Size Code	Series	Trim	Panel	Wiring	Compressor	Air Maint.	Color
S - P - XXX - 745 - 07 - B - 1 - B - 1 - 1 *	Firelock Device	Preaction	See Below	Fire-Pac	Preaction	PRDP-2001	UL	1/6 hp	None	Red
	S	P	XXX	745	07	B	1	B	1	1

* This is only an example; please see Fire-Pac Number Chart for complete figure number system.

Fire-Pac for Preaction Systems								
Figure Number	Nominal Size inches/mm Size Code XXX							
	1½/40 mm 014	2/50 mm 020	2½/65 mm 024	3/80 mm 030	4/100 mm 040	6/150 mm 060	8/200 mm 080	
Base Price for Riser (Panel Not Included)								
Double Interlock, Pneumatic/Electric Release S - P - XXX - 745 - 07 - A - 1 - H - 4 - 1 (Check options list on Fire-Pac Order Form)	\$92796.00	\$92796.00	\$92796.00	\$92939.50	\$98045.50	\$102296.00	\$111884.00	
Single/Double Interlock, Electric Release S - P - XXX - 745 - 05 - A - 1 - H - 4 - 1 (Check options list on Fire-Pac Order Form)	89317.00	89317.00	89317.00	89468.00	93123.50	98253.00	104594.00	
Double Interlock, Electric-Pneumatic/Electric Release S - P - XXX - 745 - 7B - A - 1 - H - 4 - 1 (Check options list on Fire-Pac Order Form)	89516.50	89516.50	89516.50	89665.00	93325.50	98573.50	103421.50	
Single Interlock, Pneumatic Release S - P - XXX - 745 - 7D - A - 1 - H - 4 - 1 (Check options list on Fire-Pac Order Form)	89841.00	89841.00	89841.00	89986.00	93640.00	98772.00	108299.50	
Double Interlock, Pneumatic/Pneumatic Release S - P - XXX - 745 - 08 - A - 1 - H - 4 - 1 (Check options list on Fire-Pac Order Form)	92796.00	92796.00	92796.00	92935.50	98045.00	102295.50	111403.00	
Approximate Weight Each lb								
	430.0	470.0	516.0	522.0	600.0	660.0	940.0	

All Fire-Pac Series 745, once ordered, are non-cancellable and non-returnable.

Fire Protection Valves and Devices

FireLock™ Fire-Pac Options

ADDITIONAL CONTROL VALVE

Size inches	Series 728 Ball Valve Grooved w/ 2-SPDT Pre-wired Switches	Shut-Off Valve Series 705 BFV Pre-Wired SPDT Switches	AutoConvert Trim Assembly (Preaction Systems Only)
Price Each			
1½	\$1300.50	-	\$21682.50
2	-	\$2013.00	21682.50
2½	-	2013.00	21682.50
3	-	2013.00	21682.50
4	-	2013.00	21682.50
6	-	2013.00	21682.50
8	-	POA	POA

POA - Priced on application.

Panel Options	Price Each
Dry Accelerator Series 746-LPA	\$5208.50
Panel and Accessories (2 Modules Maximum)	
A - No Panel (Includes terminal for wiring connections only)	\$9079.50
B - RP-2001 Panel (Includes Two - 12V, 12AH Batteries)	21482.00
C - RP-2001 Panel/4XTM	24277.50
D - RP-2001 Panel/4XTM/N-ANN-80	29891.00
E - RP-2001 Panel/4XTM/N-ANN-I/O	28059.50
F - RP-2001 Panel/4XTM/N-ANN-RLY	27503.00
G - RP-2001 Panel/4XTM/N-ANN-80/N-ANN-I/O	33672.50
H - RP-2001 Panel/4XTM/N-ANN-80/N-ANN-RLY	33115.50
I - RP-2001 Panel/4XTM/N-ANN-I/O/N-ANN-RLY	31285.50
J - RP-2001 Panel/N-ANN-80	27095.50
K - RP-2001 Panel/N-ANN-80/N-ANN-I/O	30877.00
L - RP-2001 Panel/N-ANN-80/N-ANN-RLY	30319.50
M - RP-2001 Panel/N-ANN-80/ANN-I/O/N-ANN-RLY	34102.50
N - RP-2001 Panel/N-ANN-I/O	25263.00
P - RP-2001 Panel/N-ANN-RLY	24706.50
Q - RP-2001 Panel/N-ANN-I/O/N-ANN-RLY	28488.50
R - Notifier 320 - Addressable Panel	51858.00
S - Secondary Addressable Ready Secondary Unit (no panel - XP10 card factory wired)	11487.50
9 - Special	POA

POA - Priced on application.

Wiring Options	Price Each
1 - Standard (US) UL - Class B	Incl.
3 - US 220V 60 Hz - Class B	\$6208.00
4 - Standard - Class A	2909.50
A - Addressable Style 4 Wiring	Incl.
B - Addressable Style 6 Wiring	Incl.
C - Addressable Style 7 Wiring	Incl.

Compressor Options (Installed)	Price Each
B - 1/6 hp	\$8499.50
C - 1/4 hp	9704.00
E - 1/2 hp	12245.00
F - 3/4 hp	13168.00
G - 1 hp	23789.50
H - None	Incl.
I - 1/6 hp with hour meter	11564.00
J - 1/4 hp with hour meter	12768.00
L - 1/2 hp with hour meter	15309.00
M - 3/4 hp with hour meter	16232.50
N - 1 hp with hour meter	26853.00
9 - Special	POA

NOTE: If Fire-Pac is being used in a foam system, please specify. Black pipe trim will be provided per NFPA 11 requirements.

POA - Priced on application.

Air Maintenance Trim (AMT)	Price Each
1 - Base Mounted Air Compressor	Incl.
2 - Regulated Air Maintenance Trim Assembly without Compressor	\$2036.00
3 - Regulated Air Maintenance Trim Assembly with Tank and Compressor	5827.50
4 - No Compressor or Regulated Air Maintenance Trim Assembly	Incl.
N - Nitrogen Regulator and AMD kit for connecting one 310 SCF cylinder (cylinder not provided by Victaulic)	2960.50
6 - Air Dryer/Filter with Base Mounted Air Compressor	9652.00
7 - Air Dryer/Filter with Regulated Air Maintenance Trim Assembly with Tank and Compressor	16798.00
8 - Air Dryer/Filter with Regulated Air Maintenance Trim Assembly with Tank, Compressor and Optional On/Off Switch	18875.00
A - Base Mounted Air Compressor with On/Off Switch	2081.50
C - Regulated Air Maintenance Trim Assembly with Tank and Compressor with Optional On/Off Switch	9961.00
9 - Special	POA

POA - Priced on application.

Items listed in shaded areas and custom finishes are non-cancellable and non-returnable.
NR Non-Returnable

Fire Protection Valves and Devices

Cabinet Color/Style Options	Price Each
1 - Red, Pipe Feed and Drain Right	Incl.
A - Red, Pipe Feed and Drain Left	Incl.
2 - Weatherproof, Pipe Feed and Drain Left	\$8997.50
3 - Weatherproof, Pipe Feed and Drain Right	8997.50
4 - Weatherproof, Pipe Feed and Drain Bottom	13987.50
5 - Pipe Feed and Drain Bottom	Incl.
B - Insulated and Heated, Weatherproof, Pipe Feed and Drain Bottom	22732.50
L - Insulated and Heated, Weatherproof, Pipe Feed and Drain Left	18023.00
N - NFPA 72 Bypass Test Switch Option	4033.50
R - Insulated and Heated, Weatherproof, Pipe Feed and Drain Right	18023.00
9 - Special	POA
Add to the above for Right/Left Feed Option	
1½" Weatherproof, Left or Right Feed Option	308.50
2" Weatherproof, Left or Right Feed Option	333.50
2½" Weatherproof, Left or Right Feed Option	999.50
3" Weatherproof, Left or Right Feed Option	1075.50
4" Weatherproof, Left or Right Feed Option	1347.50
6" Weatherproof, Left or Right Feed Option	1855.00
8" Weatherproof, Left or Right Feed Option	2953.00
Add to the above for Bottom Feed Option	
1½" Bottom Feed Addition	394.50
2" Bottom Feed Addition	323.50
2½" Bottom Feed Addition	352.00
3" Bottom Feed Addition	393.00
4" Bottom Feed Addition	677.00
6" Bottom Feed Addition	3694.00
8" Bottom Feed Addition	5290.00

POA - Priced on application.

Items listed in shaded areas and custom finishes are non-cancellable and non-returnable.
NR Non-Returnable

Victaulic® Hydraulic Control Valves



Victaulic® Hydraulic Control Valves

Electrically Operated
Remote Operation
On/Off †

SERIES 869Y-2D
BERMAD MODEL FP 400Y-2D



Nominal Size inches	High Built Epoxy Red (Standard) *	
	Victaulic Part Code	Price Each
1½	S014869Y2D	\$14119.50
2	S020869Y2D	14790.00
2½	S024869Y2D	16214.50
3	S030869Y2D	17147.00
4	S040869Y2D	18288.00
6	S060869Y2D	22559.00
8	S080869Y2D	26545.50

NOTE: Items listed in shaded areas are non-cancellable and non-returnable.

* Standard configuration only. Other options and materials available upon request. Does not include control valve.

† Standard configuration with "A" trim includes gauges, drip check, drain, manual pull station, and all necessary trim for valve function.

ANSI Class 150 flange is available in all sizes. Grooved ANSI C606-81 is available for 2, 3, 4, 6 and 8".

Above pricing based on model FP-XXX-400Y-2D-V-C-VI-ER-4DC-NN-ADV. All other configurations are priced on application.

Electrical Pressure
Control On/Off
Deluge Valve †

SERIES 869Y-2DC
BERMAD MODEL FP 400Y-2DC



Nominal Size inches	High Built Epoxy Red (Standard) *	
	Victaulic Part Code	Price Each
1½	S014869Y3A	\$15827.50
2	S020869Y3A	16499.50
2½	S024869Y3A	17925.00
3	S030869Y3A	18856.00
4	S040869Y3A	19995.00
6	S060869Y3A	24267.00
8	S080869Y3A	28255.00

NOTE: Items listed in shaded areas are non-cancellable and non-returnable.

* Standard configuration only. Other options and materials available upon request. Does not include control valve.

† Standard configuration with "A" trim includes gauges, drip check, drain, manual pull station, and all necessary trim for valve function.

ANSI Class 150 flange is available in all sizes. Grooved ANSI C606-81 is available for 2, 3, 4, 6 and 8".

Above pricing based on model FP-XXX-400Y-2DC-V-C-VI-ER-4DC-NN-ADV. All other configurations are priced on application.

Classic Electric
Release Deluge †

SERIES 869Y-2M
BERMAD MODEL FP 400Y-2M



Nominal Size inches	High Built Epoxy Red (Standard) *	
	Victaulic Part Code	Price Each
1½	S014869Y2M	\$12063.00
2	S020869Y4D	12686.50
2½	S024869Y2M	14011.50
3	S030869Y2H	14877.00
4	S040869Y2N	15935.00
6	S060869Y2M	19911.00
8	S080869Y2V	23620.00

NOTE: Items listed in shaded areas are non-cancellable and non-returnable.

* Standard configuration only. Other options and materials available upon request. Does not include control valve.

† Standard configuration with "A" trim includes gauges, drip check, drain, manual pull station, and all necessary trim for valve function.

ANSI Class 150 flange is available in all sizes. Grooved ANSI C606-81 is available for 2, 3, 4, 6 and 8".

Above pricing based on model FP-XXX-400Y-2M-V-C-VI-ER-4DC-NN-ADV. All other configurations are priced on application.

Automatic Sprinklers



How to Order FireLock™ Series Sprinklers

EXAMPLE - PART NUMBER:

DESCRIPTION:

S 2 7 - 1 B C - S 4 1 0

Assembly V27, ½" NPT, Standard Pendent, 155°F, Standard Response, K = 5.6, Plain Brass Finish

Modifications, Release, Revision, Multiple Parts, Sequential		Finish		K-Factor (K/S.I.)		Bulb or Response or Deflector Angle		Temperature		Deflector Coverage & Style		Thread/Groove		Style or Component*	
1 = Plain		1 = 2.8/40		1 = Window Sprinkler		A = 135°F/57°C		1 = ½" NPT		1 = Window Sprinkler		1 = ½" NPT		10 = V10 Window Sprinklers	
2 = Chrome		2 = 3.0/43		2 = Foam Nozzle		C = 155°F/68°C		2 = ¾" NPT		2 = STD UP		2 = ¾" NPT		11 = V11 Sprinklers	
3 = Bright Brass		3 = 3.5/51		3 = Spray Nozzle		D = 165°F/74°C		3 = 1" NPT		3 = STD PEN		3 = 1" NPT		12 = V12 Open Spray Nozzles	
4 = White (RAL 9010)		4 = 5.6/80		4 = VdS/CE PEN		E = 175°F/79°C		6 = 15 mm BSPT (½")		4 = STD HSW		6 = 15 mm BSPT (½")		24 = V24 Sprinklers	
5 = Earthquake seismic escutcheon (RAL 9004)		5 = 8.0/115		5 = Specific Application		F = 200°F/93°C		7 = 20 mm BSPT (¾")		D = STD VSW		7 = 20 mm BSPT (¾")		25 = V25 Sprinklers	
6 = Black (RAL 9004)		6 = 11.2/161		6 = Cover plate		G = 212°F/100°C		8 = 25 mm BSPT (1")		E = ECOH UP		8 = 25 mm BSPT (1")		26 = V26 Sprinklers	
7 = Brushed Chrome (RAL 9004)		7 = 14.0/201		7 = STD HSW		J = 286°F/141°C		F = ½" IGS™ Grooved without Style V9 Coupling		F = ECOH PEN		F = ½" IGS™ Grooved without Style V9 Coupling		27 = V27 Sprinklers	
8 = Brushed Brass (RAL 9003)		8 = 16.8/241		8 = ECLH HSW		K = 360°F/182°C		G = ¾" IGS™ Grooved without Style V9 Coupling		G = ECLH HSW		G = ¾" IGS™ Grooved without Style V9 Coupling		28 = V28 Sprinklers	
9 = Cream (RAL 9001)		9 = 25.2/361		H = ECLH CNCL		M = Open		H = 1" IGS™ Grooved without Style V9 Coupling		H = ECLH HSW		H = 1" IGS™ Grooved without Style V9 Coupling		29 = V29 Flush Sprinklers	
10 = VC-250		10 = 2.8/40		J = ECLH CNCL		N = 162°F/72°C		I = ½" IGS™ Grooved with Style V9 Coupling		I = ECLH HSW		I = ½" IGS™ Grooved with Style V9 Coupling		30 = V30 Sprinklers	
11 = Bright White (RAL 9003)		11 = 3.0/43		K = RES PEN		T = 500°F/260°C		J = ¾" IGS™ Grooved with Style V9 Coupling		K = RES PEN		J = ¾" IGS™ Grooved with Style V9 Coupling		31 = V31 Sprinklers	
12 = Custom†		12 = 3.5/51		L = RES HSW				K = ¾" IGS™ Grooved with Style V9 Coupling		L = RES HSW		K = ¾" IGS™ Grooved with Style V9 Coupling		32 = V32 Dry Concealed Sprinklers	
0 = N/A		13 = 5.6/80		M = RES PEN Flush				L = 1" IGS™ Grooved with Style V9 Coupling		M = RES PEN Flush		L = 1" IGS™ Grooved with Style V9 Coupling		33 = V33 Dry Concealed Sprinklers	
A = 250 psi		14 = 8.0/115		N = RES CNCL						P = STD CNCL				34 = V34 Sprinklers	
B = 300 psi		15 = 11.2/161		O = RES CNCL						Q = INM STD UP**				35 = V35 VicFlex™ Dry Sprinklers	
E = CCCf		16 = 14.0/201		P = STD CNCL						R = INM STD UP**				36 = V36 Dry Sprinklers	
G = Guard		17 = 16.8/241		Q = INM STD PEN**						S = ESFR PEN				37 = V37 Concealed Sprinklers	
Q = Earthquake seismic escutcheon		18 = 25.2/361		R = ESFR UP						T = ESFR UP				38 = V38 Concealed Sprinklers	
T = Taped		19 = 2.8/40		U = STD PEN Flush						V = HSW CNCL				39 = V39 Concealed Sprinklers	
U = Reserved for special orders		20 = 3.0/43		W = CNV						X = ECOH HSW				40 = V40 Dry Sprinklers	
X = Stainless steel		21 = 3.5/51		Y = Attic						Z = ECOH CNCL				42 = V42 Sprinklers	
		22 = 5.6/80		Z = ECOH CNCL										44 = V44 Sprinklers	
		23 = 8.0/115												46 = V46 Sprinklers	
		24 = 11.2/161												47 = V47 Sprinklers	
		25 = 14.0/201												48 = V48 Sprinklers	
		26 = 16.8/241												49 = V49 Sprinklers	
		27 = 18.0/271												56 = V56 Sprinklers	
		28 = 25.2/361												81 = V81 Sprinklers	
		29 = 2.8/40													
		30 = 3.0/43													
		31 = 3.5/51													
		32 = 5.6/80													
		33 = 8.0/115													
		34 = 11.2/161													
		35 = 14.0/201													
		36 = 16.8/241													
		37 = 18.0/271													
		38 = 25.2/361													
		39 = 2.8/40													
		40 = 3.0/43													
		41 = 3.5/51													
		42 = 5.6/80													
		43 = 8.0/115													
		44 = 11.2/161													
		45 = 14.0/201													
		46 = 16.8/241													
		47 = 18.0/271													
		48 = 25.2/361													
		49 = 2.8/40													
		50 = 3.0/43													
		51 = 3.5/51													
		52 = 5.6/80													
		53 = 8.0/115													
		54 = 11.2/161													
		55 = 14.0/201													
		56 = 16.8/241													
		57 = 18.0/271													
		58 = 25.2/361													
		59 = 2.8/40													
		60 = 3.0/43													
		61 = 3.5/51													
		62 = 5.6/80													
		63 = 8.0/115													
		64 = 11.2/161													
		65 = 14.0/201													
		66 = 16.8/241													
		67 = 18.0/271													
		68 = 25.2/361													
		69 = 2.8/40													
		70 = 3.0/43													
		71 = 3.5/51													
		72 = 5.6/80													
		73 = 8.0/115													
		74 = 11.2/161													
		75 = 14.0/201													
		76 = 16.8/241													
		77 = 18.0/271													
		78 = 25.2/361													
		79 = 2.8/40													
		80 = 3.0/43													
		81 = 3.5/51													
		82 = 5.6/80													
		83 = 8.0/115													
		84 = 11.2/161													
		85 = 14.0/201													
		86 = 16.8/241													
		87 = 18.0/271													
		88 = 25.2/361													
		89 = 2.8/40													
		90 = 3.0/43													
		91 = 3.5/51													
		92 = 5.6/80													
		93 = 8.0/115													
		94 = 11.2/161													
		95 = 14.0/201													
		96 = 16.8/241													
		97 = 18.0/271													
		98 = 25.2/361													
		99 = 2.8/40													
		100 = 3.0/43													
		101 = 3.5/51													
		102 = 5.6/80													
		103 = 8.0/115													
		104 = 11.2/161													
		105 = 14.0/201													
		106 = 16.8/241													
		107 = 18.0/271													
		108 = 25.2/361													
		109 = 2.8/40													
		110 = 3.0/43													
		111 = 3.5/51													
		112 = 5.6/80													
		113 = 8.0/115													
		114 = 11.2/161													
		115 = 14.0/201													
		116 = 16.8/241													
		117 = 18.0/271													
		118 = 25.2/361													
		119 = 2.8/40													
		120 = 3.0/43													
		121 = 3.5/51													
		122 = 5.6/80													
		123 = 8.0/115													
		124 = 11.2/161													
		125 = 14.0/201													
		126 = 16.8/241													
		127 = 18.0/271													
		128 = 25.2/361													
		129 = 2.8/40													

Net Adders for
Sprinklers

Finish/Coating	Net Adder	Net Setup Charge per Color
Custom Color Heads, Escutcheons or Covers	\$21.50	\$311.50

Net Adder is in addition to base price for each applicable sprinkler, escutcheon or cover.

Net Adders for
Vic Shield

Description	Net Adder
Vic Shield	\$5.50
PTFE Taped Heads	3.50
VC-250	21.50

PTFE Tape, Escutcheon, and Paint Shield

Items listed in shaded areas and custom finishes are non-cancellable and non-returnable.
Unopened, full boxes of standard product less than two years old will be accepted for return.

FireLock™ Sprinklers – Standard Coverage

Series FL-QR
V2815 and V2801

QUICK RESPONSE
K2.8 (4.0 SI)

Upright, Pendent and Recessed
Pendent
½" NPT (15 mm BSPT) Thread
Refer to publication 41.01.



Upright
V2815

Pendent
V2801



Temp. Rating		Victaulic Part Number		Price Each	
°F	°C	Upright	Pendent	Upright	Pendent
PLAIN BRASS FINISH					
135	57	S281AAQ110	S281BAQ110	\$68.50	\$68.50
155	68	S281ACQ110	S281BCQ110	68.50	68.50
175	79	S281AEQ110	S281BEQ110	68.50	68.50
200	93	S281AFQ110	S281BFQ110	68.50	68.50
286	141	S281AJQ110	S281BJQ110	68.50	68.50
Open		S281AMQ110	S281BMQ110	+	+
CHROME FINISH					
135	57	S281AAQ120	S281BAQ120	\$74.00	\$74.00
155	68	S281ACQ120	S281BCQ120	74.00	74.00
175	79	S281AEQ120	S281BEQ120	74.00	74.00
200	93	S281AFQ120	S281BFQ120	74.00	74.00
286	141	S281AJQ120	S281BJQ120	74.00	74.00
Open		S281AMQ120	S281BMQ120	+	+
WHITE PAINT FINISH					
135	57	S281AAQ140	S281BAQ140	\$74.00	\$74.00
155	68	S281ACQ140	S281BCQ140	74.00	74.00
175	79	S281AEQ140	S281BEQ140	74.00	74.00
200	93	S281AFQ140	S281BFQ140	74.00	74.00
286	141	S281AJQ140	S281BJQ140	74.00	74.00
Open		S281AMQ140	S281BMQ140	+	+
BRIGHT WHITE PAINT FINISH					
135	57	S281AAQ1W0	S281BAQ1W0	\$74.00	\$74.00
155	68	S281ACQ1W0	S281BCQ1W0	74.00	74.00
175	79	S281AEQ1W0	S281BEQ1W0	74.00	74.00
200	93	S281AFQ1W0	S281BFQ1W0	74.00	74.00
286	141	S281AJQ1W0	S281BJQ1W0	74.00	74.00
Open		S281AMQ1W0	S281BMQ1W0	+	+
BLACK PAINT FINISH					
135	57	S281AAQ1B0	S281BAQ1B0	\$78.50	\$78.50
155	68	S281ACQ1B0	S281BCQ1B0	78.50	78.50
175	79	S281AEQ1B0	S281BEQ1B0	78.50	78.50
200	93	S281AFQ1B0	S281BFQ1B0	78.50	78.50
286	141	S281AJQ1B0	S281BJQ1B0	78.50	78.50
Open		S281AMQ1B0	S281BMQ1B0	+	+
VC-250 COATING					
135	57	S281AAQ1N0	S281BAQ1N0	+	+
155	68	S281ACQ1N0	S281BCQ1N0	+	+
175	79	S281AEQ1N0	S281BEQ1N0	+	+
200	93	S281AFQ1N0	S281BFQ1N0	+	+
286	141	S281AJQ1N0	S281BJQ1N0	+	+
Open		S281AMQ1N0	S281BMQ1N0	+	+
CUSTOM FINISH					
Victaulic proprietary coatings or customer provided finish specification. Allow 4-6 weeks for samples for customer finish specifications. See List Adders for Sprinklers at the beginning of this section.					

+ Quoted on application. Contact Victaulic for pricing and availability.

Recommended Wrenches: For V2815 – V56 Open End. For V2801 – V56-2 Recessed or V56 Open End. See Accessories for part number and price.

Escutcheons: For V2801 – ½" NPT x ½" ADJ, ½" NPT x ¾" ADJ. See Accessories for part number and price.

Items listed in shaded areas and custom finishes are non-cancellable and non-returnable.
Unopened, full boxes of standard product less than two years old will be accepted for return.

FireLock™ Sprinklers – Standard Coverage

Series FL-QR
V4215 and V4201

**QUICK RESPONSE
K4.2 (6.0 SI)**

**Upright, Pendent and Recessed
Pendent**
½" NPT (15 mm BSPT) Thread
Refer to publication 41.01.



Upright
V4215

Pendent
V4201



Temp. Rating		Victaulic Part Number		Price Each	
°F	°C	Upright	Pendent	Upright	Pendent
PLAIN BRASS FINISH					
135	57	S421AAQA10	S421BAQA10	\$68.50	\$68.50
155	68	S421ACQA10	S421BCQA10	74.00	68.50
175	79	S421AEQA10	S421BEQA10	68.50	68.50
200	93	S421AFQA10	S421BFQA10	68.50	68.50
286	141	S421AJQA10	S421BJQA10	68.50	68.50
Open		S421AMQA10	S421BMQA10	+	+
CHROME FINISH					
135	57	S421AAQA20	S421BAQA20	\$74.00	\$74.00
155	68	S421ACQA20	S421BCQA20	74.00	74.00
175	79	S421AEQA20	S421BEQA20	74.00	74.00
200	93	S421AFQA20	S421BFQA20	74.00	74.00
286	141	S421AJQA20	S421BJQA20	74.00	74.00
Open		S421AMQA20	S421BMQA20	+	+
WHITE PAINT FINISH					
135	57	S421AAQA40	S421BAQA40	\$74.00	\$74.00
155	68	S421ACQA40	S421BCQA40	74.00	74.00
175	79	S421AEQA40	S421BEQA40	74.00	74.00
200	93	S421AFQA40	S421BFQA40	74.00	74.00
286	141	S421AJQA40	S421BJQA40	74.00	+
Open		S421AMQA40	S421BMQA40	+	+
BRIGHT WHITE PAINT FINISH					
135	57	S421AAQAW0	S421BAQAW0	\$74.00	\$74.00
155	68	S421ACQAW0	S421BCQAW0	74.00	74.00
175	79	S421AEQAW0	S421BEQAW0	74.00	74.00
200	93	S421AFQAW0	S421BFQAW0	74.00	74.00
286	141	S421AJQAW0	S421BJQAW0	74.00	74.00
Open		S421AMQAW0	S421BMQAW0	+	+
BLACK PAINT FINISH					
135	57	S421AAQAB0	S421BAQAB0	\$78.50	\$78.50
155	68	S421ACQAB0	S421BCQAB0	78.50	78.50
175	79	S421AEQAB0	S421BEQAB0	78.50	78.50
200	93	S421AFQAB0	S421BFQAB0	78.50	78.50
286	141	S421AJQAB0	S421BJQAB0	78.50	78.50
Open		S421AMQAB0	S421BMQAB0	+	+
VC-250 COATING					
135	57	S421AAQAN0	S421BAQAN0	+	+
155	68	S421ACQAN0	S421BCQAN0	+	+
175	79	S421AEQAN0	S421BEQAN0	+	+
200	93	S421AFQAN0	S421BFQAN0	+	+
286	141	S421AJQAN0	S421BJQAN0	+	+
Open		S421AMQAN0	S421BMQAN0	+	+
CUSTOM FINISH					
Victaulic proprietary coatings or customer provided finish specification. Allow 4-6 weeks for samples for customer finish specifications. See List Adders for Sprinklers at the beginning of this section.					

+ Quoted on application. Contact Victaulic for pricing and availability.

Recommended Wrench: For V4215 – V56 Open End. For V4201 – V56-2 Recessed or V56 Open End. See Accessories for part number and price.

Escutcheons: For V4201 – ½" NPT x ½" ADJ, ½" NPT x ¾" ADJ. See Accessories for part number and price.

Items listed in shaded areas and custom finishes are non-cancellable and non-returnable.
Unopened, full boxes of standard product less than two years old will be accepted for return.

FireLock™ Sprinklers – Standard Coverage

Series FL-QR
V2704 and V2708
Installation-Ready™

QUICK RESPONSE
K5.6 (8.1 SI)

Upright, Pendent and Recessed Pendent

½" IGS™ (15 mm) Groove or
½" NPT (15 mm) Thread
UL Listed for 250 psi

Refer to publication 41.01



Upright V2704
with Style
V9 Sprinkler
Coupling

Pendent V2708
with Style
V9 Sprinkler
Coupling



Upright
V2704

Pendent
V2708



Recessed Pendent ††
V2708



Temp. Rating		Victaulic Part Number		Price Each	
°F	°C	Upright	Pendent	Upright	Pendent
IGS™ Groove with Style V9 Coupling					
PLAIN BRASS FINISH					
155	68	S27JACQ410	S27JBCQ410	\$85.50	\$85.50 ^{NR}
200	93	S27JAFQ410	S27JBFQ410	85.50	85.50
286	141	S27JAJQ410	S27JBQ410	85.50	85.50
Threaded Connection					
PLAIN BRASS FINISH					
135	57	S271AAQ410	S271BAQ410	\$36.00	\$36.00
155	68	S271ACQ410	S271BCQ410	36.00 ^{NR}	36.00 ^{NR}
175	79	S271AEQ410	S271BEQ410	36.00 ^{NR}	36.00
200	93	S271AFQ410	S271BFQ410	36.00 ^{NR}	36.00 ^{NR}
286	141	S271AJQ410	S271BJQ410	36.00 ^{NR}	36.00
CHROME FINISH					
135	57	S271AAQ420	S271BAQ420	\$58.50	\$39.50
155	68	S271ACQ420	S271BCQ420	58.50 ^{NR}	39.50 ^{NR}
175	79	S271AEQ420	S271BEQ420	58.50 ^{NR}	39.50 ^{NR}
200	93	S271AFQ420	S271BFQ420	58.50 ^{NR}	39.50 ^{NR}
286	141	S271AJQ420	S271BJQ420	58.50 ^{NR}	39.50 ^{NR}
WHITE PAINT FINISH					
135	57	S271AAQ440	S271BAQ440	\$58.50	\$39.50
155	68	S271ACQ440	S271BCQ440	58.50 ^{NR}	39.50 ^{NR}
175	79	S271AEQ440	S271BEQ440	58.50	39.50
200	93	S271AFQ440	S271BFQ440	58.50 ^{NR}	39.50 ^{NR}
286	141	S271AJQ440	S271BJQ440	58.50	39.50 ^{NR}
BRIGHT WHITE PAINTED FINISH					
135	57	S271AAQ4W0	S271BAQ4W0	\$58.50	\$39.50
155	68	S271ACQ4W0	S271BCQ4W0	58.50	39.50
175	79	S271AEQ4W0	S271BEQ4W0	58.50	39.50
200	93	S271AFQ4W0	S271BFQ4W0	58.50	39.50
286	141	S271AJQ4W0	S271BJQ4W0	58.50	39.50
BLACK PAINT FINISH					
135	57	S271AAQ4B0	S271BAQ4B0	\$61.00	\$61.00
155	68	S271ACQ4B0	S271BCQ4B0	61.00 ^{NR}	61.00 ^{NR}
175	79	S271AEQ4B0	S271BEQ4B0	61.00	61.00
200	93	S271AFQ4B0	S271BFQ4B0	61.00 ^{NR}	61.00 ^{NR}
286	141	S271AJQ4B0	S271BJQ4B0	61.00	61.00
VC-250 COATING					
135	57	S271AAQ4N0	S271BAQ4N0	+	+
155	68	S271ACQ4N0	S271BCQ4N0	+	+
175	79	S271AEQ4N0	S271BEQ4N0	+	+
200	93	S271AFQ4N0	S271BFQ4N0	+	+
286	141	S271AJQ4N0	S271BJQ4N0	+	+
CUSTOM FINISH					
Victaulic proprietary coatings or customer provided finish specification. Allow 4-6 weeks for samples for customer finish specifications. See List Adders for Sprinklers at the beginning of this section.					

+ Quoted on application. Contact Victaulic for pricing and availability.

NOTE: When applicable, VC-250 should be used in conjunction with stainless steel escutcheons.

Recommended Wrenches: V27 Open End, V27-2 Concealed Recessed. See Accessories for part number and price.

† Capped packaging available. Contact Victaulic for details.

Not all temperature ratings are listed and approved for recessed applications. Refer to product specifications for details.

Escutcheons: For V2708 – ½" NPT x ½" ADJ, ½" NPT x ¾" ADJ. See Accessories for part number and pricing.

^{NR} Non-returnable

Items listed in shaded areas and custom finishes are non-cancellable and non-returnable.
Unopened, full boxes of standard product less than two years old will be accepted for return.

FireLock™ Sprinklers – Standard Coverage

Series FL-QR
V3402 and V3406
Installation-Ready™

**QUICK RESPONSE
K8.0 (11.5 SI)**

**Upright, Pendent and Recessed
Pendent**

$\frac{3}{4}$ " (20 mm) IGS™ Groove or
 $\frac{3}{4}$ " NPT (20 mm BSPT) Thread
 $\frac{17}{32}$ " (14 mm) Orifice

Refer to publication 41.01.



Upright V3402
with Style
V9 Sprinkler
Coupling

Pendent V3406
with Style
V9 Sprinkler
Coupling



Upright
V3402

Pendent
V3406



Recessed Pendent †
V3406



Temp. Rating		Victaulic Part Number		Price Each	
°F	°C	Upright	Pendent	Upright	Pendent
IGS™ Groove with Style V9 Coupling					
PLAIN BRASS FINISH					
155	68	S34KACQ510	S34KBCQ510	\$103.00	\$86.50
200	93	S34KAFQ510	S34KBFQ510	103.00	86.50
286	141	S34KAJQ510	S34KBJQ510	103.00	86.50
Threaded Connection					
PLAIN BRASS FINISH					
135	57	S342AAQ510	S342BAQ510	\$55.00	\$55.00
155	68	S342ACQ510	S342BCQ510	55.00 ^{NR}	55.00 ^{NR}
175	79	S342AEQ510	S342BEQ510	55.00 ^{NR}	55.00
200	93	S342AFQ510	S342BFQ510	55.00 ^{NR}	55.00 ^{NR}
286	141	S342AJQ510	S342BJQ510	55.00 ^{NR}	55.00 ^{NR}
CHROME FINISH					
135	57	S342AAQ520	S342BAQ520	\$79.50	\$83.00
155	68	S342ACQ520	S342BCQ520	79.50	83.00 ^{NR}
175	79	S342AEQ520	S342BEQ520	79.50	83.00 ^{NR}
200	93	S342AFQ520	S342BFQ520	79.50 ^{NR}	83.00 ^{NR}
286	141	S342AJQ520	S342BJQ520	79.50	83.00 ^{NR}
WHITE PAINT FINISH					
135	57	S342AAQ540	S342BAQ540	\$79.50	\$83.00
155	68	S342ACQ540	S342BCQ540	79.50 ^{NR}	83.00 ^{NR}
175	79	S342AEQ540	S342BEQ540	79.50	83.00
200	93	S342AFQ540	S342BFQ540	79.50 ^{NR}	83.00 ^{NR}
286	141	S342AJQ540	S342BJQ540	79.50	83.00
BRIGHT WHITE PAINT FINISH					
135	57	S342AAQ5W0	S342BAQ5W0	\$79.50	\$83.00
155	68	S342ACQ5W0	S342BCQ5W0	79.50	83.00
175	79	S342AEQ5W0	S342BEQ5W0	79.50	83.00
200	93	S342AFQ5W0	S342BFQ5W0	79.50	83.00
286	141	S342AJQ5W0	S342BJQ5W0	79.50	83.00
BLACK PAINT FINISH					
135	57	S342AAQ5B0	S342BAQ5B0	\$83.50	\$83.50
155	68	S342ACQ5B0	S342BCQ5B0	83.50	83.50
175	79	S342AEQ5B0	S342BEQ5B0	83.50	83.50
200	93	S342AFQ5B0	S342BFQ5B0	83.50	83.50
286	141	S342AJQ5B0	S342BJQ5B0	83.50	83.50
VC-250 COATING					
135	57	S342AAQ5N0	S342BAQ5N0	+	+
155	68	S342ACQ5N0	S342BCQ5N0	+	+
175	79	S342AEQ5N0	S342BEQ5N0	+	+
200	93	S342AFQ5N0	S342BFQ5N0	+	+
286	141	S342AJQ5N0	S342BJQ5N0	+	+
CUSTOM FINISH					
Victaulic proprietary coatings or customer provided finish specification. Allow 4-6 weeks for samples for customer finish specifications. See List Adders for Sprinklers at the beginning of this section.					

Recommended Wrenches: V34 Open End; V34 Recessed. See Accessories for part number and price.

+ Quoted on application. Contact Victaulic for pricing and availability.

NOTE: When applicable, VC-250 should be used in conjunction with stainless steel escutcheons.

Not all temperature ratings are listed and approved for recessed applications. Refer to product specifications for details.

Escutcheons: For V3406 – $\frac{3}{4}$ " NPT x $\frac{1}{2}$ " ADJ, $\frac{3}{4}$ " NPT x $\frac{3}{4}$ " ADJ. See Accessories for part number and pricing.

^{NR} Non-returnable

Items listed in shaded areas and custom finishes are non-cancellable and non-returnable.
Unopened, full boxes of standard product less than two years old will be accepted for return.

FireLock™ Sprinklers – Standard Coverage

Series FL-QR/SW
V2826

QUICK RESPONSE
K2.8 (4.0 SI)

**Horizontal Sidewall and
Recessed Horizontal Sidewall**
½" NPT (15 mm BSPT) Thread
Refer to publication 41.02.



Horizontal Sidewall – V2826



Temp. Rating		Victaulic Part Number	Price Each
°F	°C	Horizontal Sidewall	
PLAIN BRASS FINISH			
135	57	S281CAQ110	\$65.50
155	68	S281CCQ110	65.50
175	79	S281CEQ110	65.50
200	93	S281CFQ110	65.50
286	141	S281CJQ110	65.50
CHROME FINISH			
135	57	S281CAQ120	\$65.50
155	68	S281CCQ120	65.50
175	79	S281CEQ120	65.50
200	93	S281CFQ120	65.50
286	141	S281CJQ120	65.50
WHITE PAINT FINISH			
135	57	S281CAQ140	\$65.50
155	68	S281CCQ140	65.50
175	79	S281CEQ140	65.50
200	93	S281CFQ140	65.50
286	141	S281CJQ140	65.50
BRIGHT WHITE PAINT FINISH			
135	57	S281CAQ1W0	\$65.50
155	68	S281CCQ1W0	65.50
175	79	S281CEQ1W0	65.50
200	93	S281CFQ1W0	65.50
286	141	S281CJQ1W0	65.50
BLACK FINISH			
135	57	S281CAQ1B0	\$76.00
155	68	S281CCQ1B0	76.00
175	79	S281CEQ1B0	76.00
200	93	S281CFQ1B0	76.00
286	141	S281CJQ1B0	76.00
V250 COATING			
135	57	S281CAQ1N0	+
155	68	S281CCQ1N0	+
175	79	S281CEQ1N0	+
200	93	S281CFQ1N0	+
286	141	S281CJQ1N0	+

Recommended Wrenches: V56-2 Recessed or V56 Open End. See Accessories for part number and price.

Escutcheons: ½" NPT x ½" ADJ, ½" NPT x ¾" ADJ. See Accessories for part number and price.

Recommended Wrenches: V56 Open End and V44 Recessed. See Accessories for part number and price.

+ Quoted on application. Contact Victaulic for pricing and availability.

Items listed in shaded areas and custom finishes are non-cancellable and non-returnable.
Unopened, full boxes of standard product less than two years old will be accepted for return.

FireLock™ Sprinklers – Standard Coverage

Series FL-QR/SW
V4226

**QUICK RESPONSE
K4.2 (6.1 SI)**

**Horizontal Sidewall and
Recessed Horizontal Sidewall
½" NPT (15 mm BSPT) Thread**
Refer to publication 41.02.



Horizontal Sidewall – V4226



Temp. Rating		Victaulic Part Number		Price Each
°F	°C	Horizontal Sidewall		
PLAIN BRASS FINISH				
135	57	S421CAQA10		\$65.50
155	68	S421CCQA10		65.50
175	79	S421CEQA10		65.50
200	93	S421CFQA10		65.50
286	141	S421CJQA10		65.50
CHROME FINISH				
135	57	S421CAQA20		\$65.50
155	68	S421CCQA20		65.50
175	79	S421CEQA20		65.50
200	93	S421CFQA20		65.50
286	141	S421CJQA20		65.50
WHITE PAINT FINISH				
135	57	S421CAQA40		\$65.50
155	68	S421CCQA40		65.50
175	79	S421CEQA40		65.50
200	93	S421CFQA40		65.50
286	141	S421CJQA40		65.50
BRIGHT WHITE PAINT FINISH				
135	57	S421CAQAW0		\$65.50
155	68	S421CCQAW0		65.50
175	79	S421CEQAW0		65.50
200	93	S421CFQAW0		65.50
286	141	S421CJQAW0		65.50
BLACK PAINT FINISH				
135	57	S421CAQAB0		\$76.00
155	68	S421CCQAB0		76.00
175	79	S421CEQAB0		76.00
200	93	S421CFQAB0		76.00
286	141	S421CJQAB0		76.00
V250 COATING				
135	57	S421CAQAN0		+
155	68	S421CCQAN0		+
175	79	S421CEQAN0		+
200	93	S421CFQAN0		+
286	141	S421CJQAN0		+

Recommended Wrenches: V56-2 Recessed or V56 Open End. See Accessories for part number and price.

Escutcheons: ½" NPT x ½" ADJ, ½" NPT x ¾" ADJ. See Accessories for part number and price.

Recommended Wrenches: V56 Open End and V44 Recessed. See Accessories for part number and price.

+ Quoted on application. Contact Victaulic for pricing and availability.

Items listed in shaded areas and custom finishes are non-cancellable and non-returnable.
Unopened, full boxes of standard product less than two years old will be accepted for return.

FireLock™ Sprinklers – Standard Coverage

Series FL-QR/SW
V2710
Installation-Ready™

QUICK RESPONSE
K5.6 (8.1 SI)

Horizontal Sidewall and Recessed Horizontal Sidewall ½" (15 mm) IGS™ Groove or ½" NPT (15 mm BSPT) Thread ½" (13 mm) Orifice
UL Listed for 250 psi
Refer to publication 41.02.



Horizontal Sidewall V2710 with Style V9 Sprinkler Coupling



Standard Horizontal Sidewall V2710



Recessed Horizontal Sidewall †† V2710



Temp. Rating		Victaulic Part Number		Price Each
°F	°C	Horizontal Sidewall		
IGS™ Groove with Style V9 Coupling				
PLAIN BRASS FINISH				
155	68	S27JCCQ410		\$113.50
200	93	S27JCFQ410		113.50
286	141	S27JCJQ410		113.50
Threaded Connection				
PLAIN BRASS FINISH				
135	57	S271CAQ410		\$65.50
155	68	S271CCQ410		65.50 ^{NR}
175	79	S271CEQ410		65.50 ^{NR}
200	93	S271CFQ410		65.50 ^{NR}
286	141	S271CJQ410		65.50 ^{NR}
CHROME FINISH				
135	57	S271CAQ420		\$65.50
155	68	S271CCQ420		65.50 ^{NR}
175	79	S271CEQ420		65.50 ^{NR}
200	93	S271CFQ420		65.50 ^{NR}
286	141	S271CJQ420		65.50 ^{NR}
WHITE PAINT FINISH				
135	57	S271CAQ440		\$65.50
155	68	S271CCQ440		65.50 ^{NR}
175	79	S271CEQ440		65.50 ^{NR}
200	93	S271CFQ440		65.50 ^{NR}
286	141	S271CJQ440		65.50 ^{NR}
BRIGHT WHITE PAINT FINISH				
135	57	S271CAQ4W0		\$65.50
155	68	S271CCQ4W0		65.50
175	79	S271CEQ4W0		65.50
200	93	S271CFQ4W0		65.50
286	141	S271CJQ4W0		65.50
BLACK PAINT FINISH				
135	57	S271CAQ4B0		\$76.00
155	68	S271CCQ4B0		76.00 ^{NR}
175	79	S271CEQ4B0		76.00
200	93	S271CFQ4B0		76.00
286	141	S271CJQ4B0		76.00
VC-250 COATING				
135	57	S271CAQ4N0		+
155	68	S271CCQ4N0		+
175	79	S271CEQ4N0		+
200	93	S271CFQ4N0		+
286	141	S271CJQ4N0		+
CUSTOM FINISH				
Victaulic proprietary coatings or customer provided finish specification. Allow 4-6 weeks for samples for customer finish specifications. See List Adders for Sprinklers at the beginning of this section.				

+ Quoted on application. Contact Victaulic for pricing and availability.

Recommended Wrenches: V27 Open End, V27-2 Concealed Recessed. See Accessories for part number and price.

NOTE: When applicable, VC-250 should be used in conjunction with stainless steel escutcheons.

† Capped packaging available. Contact Victaulic for details.

Not all temperature ratings are listed and approved for recessed applications. Refer to product specifications for details.

Escutcheons: ½" NPT x ½" ADJ, ½" NPT x ¾" ADJ. See Accessories for part number and price.

^{NR} **Non-returnable**

Items listed in shaded areas and custom finishes are non-cancellable and non-returnable. Unopened, full boxes of standard product less than two years old will be accepted for return.

FireLock™ Sprinklers – Standard Coverage

Series FL-QR/SW
V3410
Installation-Ready™

**QUICK RESPONSE
K8.0 (11.5 SI)**

**Horizontal Sidewall and
Recessed Horizontal Sidewall**
3/4" (20 mm) IGS™ Groove or
3/4" NPT (20 mm BSPT) Thread
17/32" (14 mm) Orifice
Refer to publication 41.02.



Horizontal Sidewall V3410
with Style V9 Coupling



Standard Horizontal Sidewall
V3410



Recessed Horizontal Sidewall †
V3410



Temp. Rating		Victaulic Part Number		Price Each
°F	°C	Horizontal Sidewall		
IGS™ Groove with Style V9 Coupling				
PLAIN BRASS FINISH				
155	68	S34KCCQ510		\$193.00
200	93	S34KCFQ510		193.00
286	141	S34KCJQ510		193.00
Threaded Connection				
PLAIN BRASS FINISH				
135	57	S342CAQ510		\$156.50
155	68	S342CCQ510		156.50 ^{NR}
175	79	S342CEQ510		156.50
200	93	S342CFQ510		156.50 ^{NR}
286	141	S342CJQ510		156.50 ^{NR}
CHROME FINISH				
135	57	S342CAQ520		\$161.00
155	68	S342CCQ520		161.00 ^{NR}
175	79	S342CEQ520		161.00
200	93	S342CFQ520		161.00
286	141	S342CJQ520		161.00
WHITE PAINT FINISH				
135	57	S342CAQ540		\$161.00
155	68	S342CCQ540		161.00 ^{NR}
175	79	S342CEQ540		161.00
200	93	S342CFQ540		161.00
286	141	S342CJQ540		161.00
BRIGHT WHITE PAINT FINISH				
135	57	S342CAQ5W0		\$161.00
155	68	S342CCQ5W0		161.00
175	79	S342CEQ5W0		161.00
200	93	S342CFQ5W0		161.00
286	141	S342CJQ5W0		161.00
BLACK PAINT FINISH				
135	57	S342CAQ5B0		\$174.00
155	68	S342CCQ5B0		174.00
175	79	S342CEQ5B0		174.00
200	93	S342CFQ5B0		174.00
286	141	S342CJQ5B0		174.00
VC-250 COATING				
135	57	S342CAQ5N0		+
155	68	S342CCQ5N0		+
175	79	S342CEQ5N0		+
200	93	S342CFQ5N0		+
286	141	S342CJQ5N0		+
CUSTOM FINISH				
Victaulic proprietary coatings or customer provided finish specification. Allow 4-6 weeks for samples for customer finish specifications. See List Adders for Sprinklers at the beginning of this section.				

+ Quoted on application. Contact Victaulic for pricing and availability.

Recommended Wrenches: V34 Open End; V34 Recessed. See Accessories for part number and price.

NOTE: When applicable, VC-250 should be used in conjunction with stainless steel escutcheons.

Not all temperature ratings are listed and approved for recessed applications. Refer to product specifications for details.

Escutcheons: 3/4" NPT x 1/2" ADJ, 3/4" NPT x 3/4" ADJ. See Accessories for part number and price.

^{NR} Non-returnable

Items listed in shaded areas and custom finishes are non-cancellable and non-returnable.
Unopened, full boxes of standard product less than two years old will be accepted for return.

FireLock™ Sprinklers – Standard Coverage

Series FL-QR/C
V5606

**QUICK RESPONSE – CONCEALED
K5.6 (8.0 SI)**

Concealed Pendent
½" NPT (15 mm BSPT) Thread
Refer to publication 41.03.



Concealed Pendent – V5606



Temp. Rating		Victaulic Part Number	Concealed	Finish	Price Each
°F	°C				
ORDINARY TEMPERATURE					
135	57	S561PAQ410	Sprinkler Only	Plain Brass	\$63.50
155	68	S561PCQ410	Sprinkler Only	Plain Brass	63.50 ^{NR}
SMALL PLATE					
135 *	57 *	S563PA002S	Cover Only	Chrome	\$12.50
135 *	57 *	S563PA004S	Cover Only	White	12.50
135 *	57 *	S563PA00WS	Cover Only	Bright White	12.50 ^{NR}
135 *	57 *	S563PA00BS	Cover Only	Black	25.50
135 *	57 *	S563PA00_S	Cover Only	Custom ‡	+
LARGE PLATE					
135 *	57 *	S563PA002L	Cover Only	Chrome	\$12.50 ^{NR}
135 *	57 *	S563PA004L	Cover Only	White	12.50 ^{NR}
135 *	57 *	S563PA00WL	Cover Only	Bright White	12.50 ^{NR}
135 *	57 *	S563PA00BL	Cover Only	Black	25.50
135 *	57 *	S563PA00_L	Cover Only	Custom ‡	+
SEISMIC PLATE					
135 *	57 *	S563PA002Q	Cover Only	Chrome	\$22.50
135 *	57 *	S563PA004Q	Cover Only	White	22.50
135 *	57 *	S563PA00WQ	Cover Only	Bright White	22.50
135 *	57 *	S563PA00BQ	Cover Only	Black	32.50
135 *	57 *	S563PA00_Q	Cover Only	Custom ‡	+
CLEAN ROOM PLATE					
135 *	57 *	S563PA004U	Cover Only	White	\$32.50
135 *	57 *	S563PA00WU	Cover Only	Bright White	32.50
INTERMEDIATE TEMPERATURE					
175	79	S561PEQ410	Sprinkler Only	Plain Brass	\$63.50 ^{NR}
200	93	S561PFQ410	Sprinkler Only	Plain Brass	63.50 ^{NR}
SMALL PLATE					
155	68	S563PC002S	Cover Only	Chrome	\$12.50
155	68	S563PC004S	Cover Only	White	12.50
155	68	S563PC00WS	Cover Only	Bright White	12.50 ^{NR}
155	68	S563PC00BS	Cover Only	Black	25.50
155	68	S563PC00_S	Cover Only	Custom ‡	+
LARGE PLATE					
155	68	S563PC002L	Cover Only	Chrome	\$12.50
155	68	S563PC004L	Cover Only	White	12.50
155	68	S563PC00WL	Cover Only	Bright White	12.50
155	68	S563PC00BL	Cover Only	Black	25.50
155	68	S563PC00_L	Cover Only	Custom ‡	+
SEISMIC PLATE					
155	68	S563PC002Q	Cover Only	Chrome	\$22.50
155	68	S563PC004Q	Cover Only	White	22.50
155	68	S563PC00WQ	Cover Only	Bright White	22.50
155	68	S563PC00BQ	Cover Only	Black	32.50
155	68	S563PC00_Q	Cover Only	Custom ‡	+
CLEAN ROOM PLATE					
155	68	S563PC004U	Cover Only	White	\$32.50
155	68	S563PC00WU	Cover Only	Bright White	32.50

+ Quoted on application. Contact Victaulic for pricing and availability.

‡ Customer must provide finish specification. Allow 4 weeks for samples.

* For use with Standard or Quick Response Concealed Sprinkler 135°F/57°C or 155°F/68°C

Recommended Wrench: 1" ADJ Concealed Wrench. See Accessories for part number and price.

^{NR} **Non-returnable**

Items listed in shaded areas and custom finishes are non-cancellable and non-returnable.
Unopened, full boxes of standard product less than two years old will be accepted for return.

FireLock™ Sprinklers – Standard Coverage

Series FL-QR/C
V3802

**QUICK RESPONSE ‡ –
ADJUSTABLE CONCEALED
K5.6 (8.1 SI)**

Standard Pendant
½" NPT (15 mm BSPT) Thread
½" (13 mm) Orifice
Refer to publication 41.03.



Sprinkler and
Cover

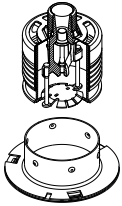

Sprinkler
Cover



Temp. Rating		Victaulic Part Number	Standard Concealed	Finish	Price Each
°F	°C				
ORDINARY TEMPERATURE					
135	57	S381PAQ410	Sprinkler Only	Plain	\$63.50
155	68	S381PCQ410	Sprinkler Only	Plain	63.50 ^{NR}
135 *	57 *	S3806AS030	Cover Only	Bright Brass	12.50
135 *	57 *	S3806AS0D0	Cover Only	Brushed Brass	12.50
135 *	57 *	S3806AS020	Cover Only	Chrome	12.50 ^{NR}
135 *	57 *	S3806AS0C0	Cover Only	Brushed Chrome	12.50 ^{NR}
135 *	57 *	S3806AS040	Cover Only	White	12.50 ^{NR}
135 *	57 *	S3806AS0W0	Cover Only	Bright White	12.50 ^{NR}
135 *	57 *	S3806AS0G0	Cover Only	Cream	12.50
135 *	57 *	S3806AS0B0	Cover Only	Black	25.50 ^{NR}
135 *	57 *	S3806AS0_0	Cover Only	Custom ‡	+
INTERMEDIATE TEMPERATURE					
175	79	S381PEQ410	Sprinkler Only	Plain	\$63.50 ^{NR}
200	93	S381PFQ410	Sprinkler Only	Plain	63.50 ^{NR}
165 †	74 †	S3806D0030	Cover Only	Bright Brass	12.50
165 †	74 †	S3806D00D0	Cover Only	Brushed Brass	12.50
165 †	74 †	S3806D0020	Cover Only	Chrome	12.50 ^{NR}
165 †	74 †	S3806D00C0	Cover Only	Brushed Chrome	12.50
165 †	74 †	S3806D0040	Cover Only	White	12.50 ^{NR}
165 †	74 †	S3806D00W0	Cover Only	Bright White	12.50 ^{NR}
165 †	74 †	S3806D00G0	Cover Only	Cream	12.50
165 †	74 †	S3806D00B0	Cover Only	Black	25.50 ^{NR}

+ Quoted on application. Contact Victaulic for pricing and availability.

Recommended Wrenches: V38-4 Socket Concealed; V38-5 Cabinet Socket. See Accessories for part number and price.

* For use with Standard or Quick Response Concealed Sprinkler 135°F/57°C or 155°F/68°C

† For use with Standard or Quick Response Concealed Sprinkler 175°F/79°C or 200°F/93°C

‡ Customer must provide finish specification. Allow 4 weeks for samples.

^{NR} Non-returnable

OPTIONAL CLEAN ROOM COVER SEAL GASKET FOR MODELS V3801 AND V3802

Victaulic Part Number	Price Each	Sold in Bag Quantities Of
S380P00000	\$14.00 ^{NR}	10

^{NR} Non-returnable

Items listed in shaded areas and custom finishes are non-cancellable and non-returnable.
Unopened, full boxes of standard product less than two years old will be accepted for return.



FireLock™ Sprinklers – Standard Coverage

Series FL-QR/C
V3808

**QUICK RESPONSE –
ADJUSTABLE CONCEALED
K5.6 (8.1 SI)**

**Standard Pendant
300 psi (2068 kPa) High
Pressure
½" NPT (15 mm BSPT) Thread
½" (13 mm) Orifice**
Refer to publication 41.03.



Temp. Rating		Victaulic Part Number	Standard Concealed	Finish	Price Each
°F	°C				
ORDINARY TEMPERATURE					
135	57	S381PAQ41B	Sprinkler Only	Plain Brass	\$88.00
155	68	S381PCQ41B	Sprinkler Only	Plain Brass	88.00 ^{NR}
135*	57*	S3806AS030	Cover Only	Bright Brass	12.50
135*	57*	S3806AS0D0	Cover Only	Brushed Brass	12.50
135*	57*	S3806AS020	Cover Only	Chrome	12.50 ^{NR}
135*	57*	S3806AS0C0	Cover Only	Brushed Chrome	12.50 ^{NR}
135*	57*	S3806AS040	Cover Only	White	12.50 ^{NR}
135*	57*	S3806AS0W0	Cover Only	Bright White	12.50 ^{NR}
135*	57*	S3806AS0G0	Cover Only	Cream	12.50
135*	57*	S3806AS0B0	Cover Only	Black	25.50 ^{NR}
135*	57*	S3806AS0_0	Cover Only	Custom ‡	+
INTERMEDIATE TEMPERATURE					
175	79	S381PEQ41B	Sprinkler Only	Plain Brass	\$88.00
200	93	S381PFQ41B	Sprinkler Only	Plain Brass	88.00
165 †	74 †	S3806D0030	Cover Only	Bright Brass	12.50
165 †	74 †	S3806D00D0	Cover Only	Brushed Brass	12.50
165 †	74 †	S3806D0020	Cover Only	Chrome	12.50 ^{NR}
165 †	74 †	S3806D00C0	Cover Only	Brushed Chrome	12.50
165 †	74 †	S3806D0040	Cover Only	White	12.50 ^{NR}
165 †	74 †	S3806D00W0	Cover Only	Bright White	12.50 ^{NR}
165 †	74 †	S3806D00G0	Cover Only	Cream	12.50
165 †	74 †	S3806D00B0	Cover Only	Black	25.50 ^{NR}
165 †	74 †	S3806D00_0	Cover Only	Custom ‡	+

Recommended Wrenches: V38-4 Socket Concealed; V38-5 Cabinet Socket. See Accessories for part number and price.

+ Quoted on application. Contact Victaulic for pricing and availability.

* For use with Standard or Quick Response Concealed Sprinkler 135°F/57°C or 155°F/68°C

† For use with Standard or Quick Response Concealed Sprinkler 175°F/79°C or 200°F/93°C

‡ Customer must provide finish specification. Allow 4 weeks for samples.

^{NR} **Non-returnable**

Items listed in shaded areas and custom finishes are non-cancellable and non-returnable.
Unopened, full boxes of standard product less than two years old will be accepted for return.

FireLock™ Sprinklers – Standard Coverage

Series FL-QR/CNV
V2726

**QUICK RESPONSE
CONVENTIONAL (OLD STYLE)
K5.6 (8.1 SI)**

Quick Response
1/2" NPT (15 mm BSPT) Thread
1/2" (13 mm) Orifice
Refer to publication 41.04.



Quick Response – V2726



Temp. Rating		Victaulic Part Number	Price Each
°F	°C		
PLAIN BRASS FINISH			
135	57	S271WAQ410	\$146.50
155	68	S271WCQ410	146.50 ^{NR}
175	79	S271WEQ410	146.50
200	93	S271WFQ410	146.50
286	141	S271WJQ410	146.50
CHROME FINISH			
135	57	S271WAQ420	\$159.00
155	68	S271WCQ420	159.00
175	79	S271WEQ420	159.00
200	93	S271WFQ420	159.00
286	141	S271WJQ420	159.00
WHITE PAINT FINISH			
135	57	S271WAQ440	\$159.00
155	68	S271WCQ440	159.00
175	79	S271WEQ440	159.00
200	93	S271WFQ440	159.00
286	141	S271WJQ440	159.00
BRIGHT WHITE PAINT FINISH			
135	57	S271WAQ4W0	\$159.00
155	68	S271WCQ4W0	159.00
175	79	S271WEQ4W0	159.00
200	93	S271WFQ4W0	159.00
286	141	S271WJQ4W0	159.00
BLACK PAINT FINISH			
135	57	S271WAQ4B0	\$159.00
155	68	S271WCQ4B0	159.00
175	79	S271WEQ4B0	159.00
200	93	S271WFQ4B0	159.00
286	141	S271WJQ4B0	159.00
VC-250 COATING			
135	57	S271WAQ4N0	+
155	68	S271WCQ4N0	+
175	79	S271WEQ4N0	+
200	93	S271WFQ4N0	+
286	141	S271WJQ4N0	+
CUSTOM FINISH			
Victaulic proprietary coatings or customer provided finish specification. Allow 4-6 weeks for samples for customer finish specifications. See List Adders for Sprinklers at the beginning of this section.			

+ Quoted on application. Contact Victaulic for pricing and availability.

NOTE: When applicable, VC-250 should be used in conjunction with stainless steel escutcheons.

Recommended Wrenches: V27 Open End. See Accessories for part number and price.

^{NR} **Non-returnable**

Items listed in shaded areas and custom finishes are non-cancellable and non-returnable.
Unopened, full boxes of standard product less than two years old will be accepted for return.

FireLock™ Sprinklers – Standard Coverage

Series FL-QR/CNV
V2754

**QUICK RESPONSE
CONVENTIONAL (OLD STYLE)
K5.6 (8.1 SI)**

**Quick Response
1/2" NPT (15 mm BSPT) Thread
1/2" (13 mm) Orifice
UL Listed for 300 psi**
Refer to publication 41.04.



Quick Response – V2754



Temp. Rating		Victaulic Part Number	Price Each
°F	°C		
PLAIN BRASS FINISH WITH CHROME DEFLECTOR			
135	57	S271WAQ41B	\$163.50
155	68	S271WCQ41B	163.50 ^{NR}
175	79	S271WEQ41B	163.50
200	93	S271WFQ41B	163.50
286	141	S271WJQ41B	163.50
VC-250 COATING			
135	57	S271WAQ4NB	+
155	68	S271WCQ4NB	+
175	79	S271WEQ4NB	+
200	93	S271WFQ4NB	+
286	141	S271WJQ4NB	+
CUSTOM FINISH			
Victaulic proprietary coatings or customer provided finish specification. Allow 4-6 weeks for samples for customer finish specifications. See List Adders for Sprinklers at the beginning of this section.			

+ Quoted on application. Contact Victaulic for pricing and availability.

Recommended Wrenches: V27 Open End. See Accessories for part number and price.

NOTE: When applicable, VC-250 should be used in conjunction with stainless steel escutcheons.

^{NR} **Non-returnable**

Items listed in shaded areas and custom finishes are non-cancellable and non-returnable. Unopened, full boxes of standard product less than two years old will be accepted for return.

FireLock™ Sprinklers – Standard Coverage

Series FL-QR/CNV
V8125

**QUICK RESPONSE
CONVENTIONAL
K8.0 (11.5 SI)**

**Quick Response
3/4" NPT (20 mm BSPT) Thread
1/2" (13 mm) Orifice**
Refer to publication 41.04.



Quick Response – V8125



Temp. Rating		Victaulic Part Number		Price Each
°F	°C	Conventional		
PLAIN BRASS FINISH				
135	57	S812WAQ510		\$71.50
155	68	S812WCQ510		55.00
175	79	S812WEQ510		55.00
200	93	S812WFQ510		55.00
286	141	S812WJQ510		71.50
360	182	S812WKQ510		+
CHROME FINISH				
135	57	S812WAQ520		\$71.50
155	68	S812WCQ520		71.50
175	79	S812WEQ520		71.50
200	93	S812WFQ520		71.50
286	141	S812WJQ520		71.50
360	182	S812WKQ520		71.50
WHITE PAINT FINISH				
135	57	S812WAQ540		\$71.50
155	68	S812WCQ540		71.50
175	79	S812WEQ540		71.50
200	93	S812WFQ540		71.50
286	141	S812WJQ540		71.50
360	182	S812WKQ540		71.50
BRIGHT WHITE PAINT FINISH				
135	57	S812WAQ5W0		\$71.50
155	68	S812WCQ5W0		71.50
175	79	S812WEQ5W0		71.50
200	93	S812WFQ5W0		71.50
286	141	S812WJQ5W0		71.50
360	182	S812WKQ5W0		71.50
BLACK PAINT FINISH				
135	57	S812WAQ5B0		\$74.00
155	68	S812WCQ5B0		74.00
175	79	S812WEQ5B0		74.00
200	93	S812WFQ5B0		74.00
286	141	S812WJQ5B0		74.00
360	182	S812WKQ5B0		74.00

Recommended Wrenches: V27 Open End. See Accessories for part number and price.

NOTE: When applicable, VC-250 should be used in conjunction with stainless steel escutcheons.

Recommended Wrench: V81 Attic. See Accessories for part number and price.

+ Quoted on application. Contact Victaulic for pricing and availability.

Items listed in shaded areas and custom finishes are non-cancellable and non-returnable.
Unopened, full boxes of standard product less than two years old will be accepted for return.



FireLock™ Sprinklers – Standard Coverage

Series FL-SR
V2861

STANDARD RESPONSE
K2.8 (4.0 SI)

Upright
½" NPT (15 mm BSPT) Thread
Refer to publication 41.51.



Upright – V2861



Temp. Rating		Victaulic Part Number		Price Each
°F	°C	Upright		
PLAIN BRASS FINISH				
135	57	S281AAS110		\$68.50
155	68	S281ACS110		68.50
175	79	S281AES110		68.50
200	93	S281AFS110		68.50
286	141	S281AJS110		68.50
360	182	S281AKS110		79.50
Open		S281AMS110		+
CHROME FINISH				
135	57	S281AAS120		\$74.00
155	68	S281ACS120		74.00
175	79	S281AES120		74.00
200	93	S281AFS120		74.00
286	141	S281AJS120		74.00
Open		S281AMS120		+
WHITE PAINT FINISH				
135	57	S281AAS140		\$74.00
155	68	S281ACS140		74.00
175	79	S281AES140		74.00
200	93	S281AFS140		74.00
286	141	S281AJS140		74.00
Open		S281AMS140		+
BRIGHT WHITE PAINT FINISH				
135	57	S281AAS1W0		\$74.00
155	68	S281ACS1W0		74.00
175	79	S281AES1W0		74.00
200	93	S281AFS1W0		74.00
286	141	S281AJS1W0		74.00
Open		S281AMS1W0		+
BLACK PAINT FINISH				
135	57	S281AAS1B0		\$74.00
155	68	S281ACS1B0		74.00
175	79	S281AES1B0		74.00
200	93	S281AFS1B0		74.00
286	141	S281AJS1B0		74.00
Open		S281AMS1B0		+
VC-250 COATING				
135	57	S281AAS1N0		+
155	68	S281ACS1N0		+
175	79	S281AES1N0		+
200	93	S281AFS1N0		+
286	141	S281AJS1N0		+
Open		S281AMS1N0		+
CUSTOM FINISH				
Victaulic proprietary coatings or customer provided finish specification. Allow 4-6 weeks for samples for customer finish specifications. See List Adders for Sprinklers at the beginning of this section.				

Recommended Wrench: V56 Open End. See Accessories for part number and price.

+ Quoted on application. Contact Victaulic for pricing and availability.

Items listed in shaded areas and custom finishes are non-cancellable and non-returnable.
Unopened, full boxes of standard product less than two years old will be accepted for return.

FireLock™ Sprinklers – Standard Coverage

Series FL-SR
V2851

STANDARD RESPONSE
K2.8 (4.0 SI)

Pendent and Recessed Pendent
½" NPT (15 mm BSPT) Thread
Refer to publication 41.51.



Pendent – V2851



Temp. Rating		Victaulic Part Number		Price Each
°F	°C	Pendent and Recessed Pendent		
PLAIN BRASS FINISH				
135	57	S281BAS110		\$68.50
155	68	S281BCS110		68.50
175	79	S281BES110		68.50
200	93	S281BFS110		68.50
286	141	S281BJS110		68.50
360	182	S281BKS110		79.50
Open		S281BMS110		+
CHROME FINISH				
135	57	S281BAS120		\$74.00
155	68	S281BCS120		74.00
175	79	S281BES120		74.00
200	93	S281BFS120		74.00
286	141	S281BJS120		74.00
360	182	S281BKS120		93.00
Open		S281BMS120		+
WHITE PAINT FINISH				
135	57	S281BAS140		\$74.00
155	68	S281BCS140		74.00
175	79	S281BES140		74.00
200	93	S281BFS140		74.00
286	141	S281BJS140		74.00
360	182	S281BKS140		93.00
Open		S281BMS140		+
BRIGHT WHITE PAINT FINISH				
135	57	S281BAS1W0		\$74.00
155	68	S281BCS1W0		74.00
175	79	S281BES1W0		74.00
200	93	S281BFS1W0		74.00
286	141	S281BJS1W0		74.00
360	182	S281BKS1W0		93.00
Open		S281BMS1W0		+
BLACK PAINT FINISH				
135	57	S281BAS1B0		\$74.00
155	68	S281BCS1B0		74.00
175	79	S281BES1B0		74.00
200	93	S281BFS1B0		74.00
286	141	S281BJS1B0		74.00
360	182	S281BKS1B0		93.00
Open		S281BMS1B0		+
VC-250 COATING				
135	57	S281BAS1N0		+
155	68	S281BCS1N0		+
175	79	S281BES1N0		+
200	93	S281BFS1N0		+
286	141	S281BJS1N0		+
360	182	S281BKS1N0		+
Open		S281BMS1N0		+
CUSTOM FINISH				
Victaulic proprietary coatings or customer provided finish specification. Allow 4-6 weeks for samples for customer finish specifications. See List Adders for Sprinklers at the beginning of this section.				

+ Quoted on application. Contact Victaulic for pricing and availability.

Recommended Wrenches: V56-2 Recessed or V56 Open End. See Accessories for part number and price.

Escutcheons: ½" NPT x ½" ADJ, ½" NPT x ¾" ADJ. See Accessories for part number and price.

Items listed in shaded areas and custom finishes are non-cancellable and non-returnable. Unopened, full boxes of standard product less than two years old will be accepted for return.

FireLock™ Sprinklers – Standard Coverage

Series FL-SR
V4261

STANDARD RESPONSE
K4.2 (6.0 SI)

Upright
½" NPT (15 mm BSPT) Thread
Refer to publication 41.51.



Upright – V4261



Temp. Rating		Victaulic Part Number	Price Each
°F	°C	Upright	
PLAIN BRASS FINISH			
135	57	S421AASA10	\$68.50
155	68	S421ACSA10	68.50
175	79	S421AESA10	68.50
200	93	S421AFSA10	68.50
286	141	S421AJSA10	68.50
360	182	S421AKSA10	79.50
Open		S421AMSA10	+
CHROME FINISH			
135	57	S421AASA20	\$74.00
155	68	S421ACSA20	74.00
175	79	S421AESA20	74.00
200	93	S421AFSA20	74.00
286	141	S421AJSA20	74.00
360	182	S421AKSA20	74.00
Open		S421AMSA20	+
WHITE PAINT FINISH			
135	57	S421AASA40	\$74.00
155	68	S421ACSA40	74.00
175	79	S421AESA40	74.00
200	93	S421AFSA40	74.00
286	141	S421AJSA40	74.00
360	182	S421AKSA40	93.00
Open		S421AMSA40	+
BRIGHT WHITE PAINT FINISH			
135	57	S421AASAW0	\$74.00
155	68	S421ACSAW0	74.00
175	79	S421AESAW0	74.00
200	93	S421AFSAW0	74.00
286	141	S421AJSAW0	74.00
360	182	S421AKSAW0	93.00
Open		S421AMSAW0	+
BLACK PAINT FINISH			
135	57	S421AASAB0	\$74.00
155	68	S421ACSAB0	74.00
175	79	S421AESAB0	74.00
200	93	S421AFSAB0	74.00
286	141	S421AJSAB0	74.00
360	182	S421AKSAB0	93.00
Open		S421AMSAB0	+
VC-250 COATING			
135	57	S421AASANO	+
155	68	S421ACSANO	+
175	79	S421AESANO	+
200	93	S421AFSANO	+
286	141	S421AJSANO	+
360	182	S421AKSANO	+
Open		S421AMSANO	+
CUSTOM FINISH			
Victaulic proprietary coatings or customer provided finish specification. Allow 4-6 weeks for samples for customer finish specifications. See List Adders for Sprinklers at the beginning of this section.			

+ Quoted on application. Contact Victaulic for pricing and availability.

Recommended Wrench: V56 Open End. See Accessories for part number and price.

Items listed in shaded areas and custom finishes are non-cancellable and non-returnable.
Unopened, full boxes of standard product less than two years old will be accepted for return.

FireLock™ Sprinklers – Standard Coverage

Series FL-SR
V4251

**STANDARD RESPONSE
K4.2 (6.0 SI)**

**Pendent and Recessed
Pendent**
½" NPT (15 mm BSPT) Thread
Refer to publication 41.51.



Pendent – V4251



Temp. Rating		Victaulic Part Number		Price Each
°F	°C	Pendent and Recessed Pendent		
PLAIN BRASS FINISH				
135	57	S421BASA10		\$68.50
155	68	S421BCSA10		68.50
175	79	S421BESA10		68.50
200	93	S421BFSA10		68.50
286	141	S421BJSA10		68.50
360	182	S421BKSA10		74.00
Open		S421BMSA10		+
CHROME FINISH				
135	57	S421BASA20		\$74.00
155	68	S421BCSA20		74.00
175	79	S421BESA20		74.00
200	93	S421BFSA20		74.00
286	141	S421BJSA20		74.00
360	182	S421BKSA20		93.00
Open		S421BMSA20		+
WHITE PAINT FINISH				
135	57	S421BASA40		\$74.00
155	68	S421BCSA40		74.00
175	79	S421BESA40		74.00
200	93	S421BFSA40		74.00
286	141	S421BJSA40		74.00
360	182	S421BKSA40		93.00
Open		S421BMSA40		+
BRIGHT WHITE PAINT FINISH				
135	57	S421BASAW0		\$74.00
155	68	S421BCSAW0		74.00
175	79	S421BESAW0		74.00
200	93	S421BFSAW0		74.00
286	141	S421BJSAW0		74.00
360	182	S421BKSAW0		93.00
Open		S421BMSAW0		+
BLACK PAINT FINISH				
135	57	S421BASAB0		\$74.00
155	68	S421BCSAB0		74.00
175	79	S421BESAB0		74.00
200	93	S421BFSA0		74.00
286	141	S421BJSA0		74.00
360	182	S421BKSA0		93.00
Open		S421BMSAB0		+
VC-250 COATING				
135	57	S421BASAN0		+
155	68	S421BCSAN0		+
175	79	S421BESAN0		+
200	93	S421BFSAN0		+
286	141	S421BJSAN0		+
360	182	S421BKSAN0		+
Open		S421BMSAN0		+
CUSTOM FINISH				
Victaulic proprietary coatings or customer provided finish specification. Allow 4-6 weeks for samples for customer finish specifications. See List Adders for Sprinklers at the beginning of this section.				

Recommended Wrenches: V56-2 Recessed or V56 Open End. See Accessories for part number and price.

Escutcheons: ½" NPT x ½" ADJ, ½" NPT x ¾" ADJ. See Accessories for part number and price.

Recommended Wrenches: V56 Open End and V44 Recessed. See Accessories for part number and price.

Items listed in shaded areas and custom finishes are non-cancellable and non-returnable. Unopened, full boxes of standard product less than two years old will be accepted for return.

FireLock™ Sprinklers – Standard Coverage

Series FL-SR
V2703 and V2707
Installation-Ready™

STANDARD RESPONSE
K5.6 (8.1 SI)

Upright, Pendent and Recessed Pendent

½" (15 mm) IGS™ Groove or
½" NPT (15 mm BSPT) Thread
½" (13 mm) Orifice
UL Listed for 250 psi

Refer to publication 41.51.



Upright V2703
with Style
V9 Sprinkler
Coupling

Pendent V2707
with Style
V9 Sprinkler
Coupling



Upright
V2703

Pendent
V2707



Recessed Pendent ††
V2707



Temp. Rating		Victaulic Part Number		Price Each	
°F	°C	Upright	Pendent	Upright	Pendent
IGS™ Groove with Style V9 Coupling					
PLAIN BRASS FINISH					
155	68	S27JACS410	S27JBCS410	\$79.00	\$79.00
200	93	S27JAFS410	S27JBFS410	79.00	79.00
286	141	S27JAYS410	S27JBJS410	79.00	79.00
Threaded Connection					
PLAIN BRASS FINISH					
135	57	S271AAS410	S271BAS410	\$31.00	\$31.00
155	68	S271ACS410	S271BCS410	31.00 ^{NR}	31.00 ^{NR}
175	79	S271AES410	S271BES410	31.00	31.00
200	93	S271AFS410	S271BFS410	31.00 ^{NR}	31.00 ^{NR}
286	141	S271AJS410	S271BJS410	31.00 ^{NR}	31.00 ^{NR}
360	182	S271AKS410	S271BKS410	40.00 ^{NR}	40.00 ^{NR}
Open		S271AMS410	S271BMS410	+	+
CHROME FINISH					
135	57	S271AAS420	S271BAS420	\$41.50	\$36.00
155	68	S271ACS420	S271BCS420	41.50 ^{NR}	36.00 ^{NR}
175	79	S271AES420	S271BES420	41.50	36.00
200	93	S271AFS420	S271BFS420	41.50	36.00 ^{NR}
286	141	S271AJS420	S271BJS420	41.50	36.00 ^{NR}
360	182	S271AKS420	S271BKS420	53.00	48.50 ^{NR}
Open		S271AMS420	S271BMS420	+	+
WHITE PAINT FINISH					
135	57	S271AAS440	S271BAS440	\$41.50	\$36.00
155	68	S271ACS440	S271BCS440	41.50	36.00 ^{NR}
175	79	S271AES440	S271BES440	41.50	36.00
200	93	S271AFS440	S271BFS440	41.50 ^{NR}	36.00 ^{NR}
286	141	S271AJS440	S271BJS440	41.50	36.00
360	182	S271AKS440	S271BKS440	53.00	48.50
Open		S271AMS440	S271BMS440	+	+
BRIGHT WHITE PAINTED FINISH					
135	57	S271AAS4W0	S271BAS4W0	\$41.50	\$36.00
155	68	S271ACS4W0	S271BCS4W0	41.50	36.00
175	79	S271AES4W0	S271BES4W0	41.50	36.00
200	93	S271AFS4W0	S271BFS4W0	41.50	36.00
286	141	S271AJS4W0	S271BJS4W0	41.50	36.00
360	182	S271AKS4W0	S271BKS4W0	53.00	48.50
Open		S271AMS4W0	S271BMS4W0	+	+

+ Quoted on application. Contact Victaulic for pricing and availability.

NOTE: When applicable, VC-250 should be used in conjunction with stainless steel escutcheons.

Recommended Wrenches: V27 Open End, V27-2 Concealed Recessed. See Accessories for part number and price.

† Capped packaging available. Contact Victaulic for details.

Not all temperature ratings are listed and approved for recessed applications. Refer to product specifications for details.

Escutcheons: For V2707 – ½" NPT x ½" ADJ, ½" NPT x ¾" ADJ. See Accessories for part number and pricing.

^{NR} **Non-returnable**

Items listed in shaded areas and custom finishes are non-cancellable and non-returnable.
Unopened, full boxes of standard product less than two years old will be accepted for return.

FireLock™ Sprinklers – Standard Coverage

Series FL-SR
V2703 and V2707
Installation-Ready™

STANDARD RESPONSE
K5.6 (8.1 SI)

Upright, Pendent and Recessed Pendent

½" (15 mm) IGS™ Groove or
½" NPT (15 mm BSPT) Thread
½" (13 mm) Orifice

UL Listed for 250 psi

Refer to publication 41.51.



Upright V2703
with Style
V9 Sprinkler
Coupling

Pendent V2707
with Style
V9 Sprinkler
Coupling



Upright
V2703

Pendent
V2707



Recessed Pendent ††
V2707



Temp. Rating		Victaulic Part Number		Price Each	
°F	°C	Upright	Pendent	Upright	Pendent
Threaded Connection					
BLACK PAINT FINISH					
135	57	S271AAS4B0	S271BAS4B0	\$44.00	\$45.50
155	68	S271ACS4B0	S271BCS4B0	44.00	45.50
175	79	S271AES4B0	S271BES4B0	44.00	45.50
200	93	S271AFS4B0	S271BFS4B0	44.00	45.50
286	141	S271AJS4B0	S271BJS4B0	44.00	45.50
360	182	S271AKS4B0	S271BKS4B0	58.50	60.00
Open		S271AMS4B0	S271BMS4B0	+	+
VC-250 COATING					
135	57	S271AAS4N0	S271BAS4N0	+	+
155	68	S271ACS4N0	S271BCS4N0	+	+
175	79	S271AES4N0	S271BES4N0	+	+
200	93	S271AFS4N0	S271BFS4N0	+	+
286	141	S271AJS4N0	S271BJS4N0	+	+
360	182	S271AKS4N0	S271BKS4N0	+	+
Open		S271AMS4N0	S271BMS4N0	+	+
CUSTOM FINISH					
Victaulic proprietary coatings or customer provided finish specification. Allow 4-6 weeks for samples for customer finish specifications. See List Adders for Sprinklers at the beginning of this section.					

+ Quoted on application. Contact Victaulic for pricing and availability.

NOTE: When applicable, VC-250 should be used in conjunction with stainless steel escutcheons.

Recommended Wrenches: V27 Open End, V27-2 Concealed Recessed. See Accessories for part number and price.

† Capped packaging available. Contact Victaulic for details.

Not all temperature ratings are listed and approved for recessed applications. Refer to product specifications for details.

Escutcheons: For V2707 – ½" NPT x ½" ADJ, ½" NPT x ¾" ADJ. See Accessories for part number and pricing.

Items listed in shaded areas and custom finishes are non-cancellable and non-returnable.
Unopened, full boxes of standard product less than two years old will be accepted for return.

FireLock™ Sprinklers – Standard Coverage

Series FL-SR
V3401 and V3405
Installation-Ready™

STANDARD RESPONSE
K8.0 (11.5 SI)

Upright, Pendent and Recessed Pendent

3/4" (20 mm) IGS™ Groove or 3/4" NPT (20 mm BSPT) Thread
17/32" (14 mm) Orifice

Refer to publication 41.51.



Upright V3401
with Style
V9 Sprinkler
Coupling

Pendent V3405
with Style
V9 Sprinkler
Coupling



Upright
V3401

Pendent
V3405



Recessed Pendent ‡
V3405



Temp. Rating		Victaulic Part Number		Price Each	
°F	°C	Upright	Pendent	Upright	Pendent
IGS™ Groove with Style V9 Coupling					
PLAIN BRASS FINISH					
155	68	S34KACS510	S34KBCS510	\$86.50	\$95.50
200	93	S34KAFS510	S34KBF510	86.50	95.50
286	141	S34KAJS510	S34KBJS510	86.50	95.50
Threaded Connection					
PLAIN BRASS FINISH					
135	57	S342AAS510	S342BAS510	\$38.50	\$38.50
155	68	S342ACS510	S342BCS510	38.50 ^{NR}	38.50 ^{NR}
175	79	S342AES510	S342BES510	38.50 ^{NR}	38.50
200	93	S342AFS510	S342BFS510	38.50 ^{NR}	38.50 ^{NR}
286	141	S342AJS510	S342BJS510	38.50 ^{NR}	38.50 ^{NR}
360	182	S342AKS510	S342BKS510	42.50	42.50
Open		S342AMS510	S342BMS510	+	+
CHROME FINISH					
135	57	S342AAS520	S342BAS520	\$49.00	\$41.50
155	68	S342ACS520	S342BCS520	49.00	41.50 ^{NR}
175	79	S342AES520	S342BES520	49.00	41.50
200	93	S342AFS520	S342BFS520	49.00	41.50 ^{NR}
286	141	S342AJS520	S342BJS520	49.00	41.50 ^{NR}
360	182	S342AKS520	S342BKS520	54.50	53.00
Open		S342AMS520	S342BMS520	+	+
WHITE PAINT FINISH					
135	57	S342AAS540	S342BAS540	\$49.00	\$41.50
155	68	S342ACS540	S342BCS540	49.00	41.50 ^{NR}
175	79	S342AES540	S342BES540	49.00	41.50
200	93	S342AFS540	S342BFS540	49.00	41.50 ^{NR}
286	141	S342AJS540	S342BJS540	49.00	41.50
360	182	S342AKS540	S342BKS540	54.50	53.00
Open		S342AMS540	S342BMS540	+	+
BRIGHT WHITE PAINTED FINISH					
135	57	S342AAS5W0	S342BAS5W0	\$49.00	\$41.50
155	68	S342ACS5W0	S342BCS5W0	49.00	41.50
175	79	S342AES5W0	S342BES5W0	49.00	41.50
200	93	S342AFS5W0	S342BFS5W0	49.00	41.50
286	141	S342AJS5W0	S342BJS5W0	49.00	41.50
360	182	S342AKS5W0	S342BKS5W0	54.50	53.00
Open		S342AMS5W0	S342BMS5W0	+	+

+ Quoted on application. Contact Victaulic for pricing and availability.

Recommended Wrenches: V34 Open End; V34 Recessed. See Accessories for part number and price.

NOTE: When applicable, VC-250 should be used in conjunction with stainless steel escutcheons.

Not all temperature ratings are listed and approved for recessed applications. Refer to product specifications for details.

Escutcheons: For V3405 – 3/4" NPT x 1/2" ADJ, 3/4" NPT x 3/4" ADJ. See Accessories for part number and pricing.

^{NR} **Non-returnable**

Items listed in shaded areas and custom finishes are non-cancellable and non-returnable.
Unopened, full boxes of standard product less than two years old will be accepted for return.

FireLock™ Sprinklers – Standard Coverage

Series FL-SR
V3401 and V3405
Installation-Ready™

**STANDARD RESPONSE
K8.0 (11.5 SI)**

**Upright, Pendent and Recessed
Pendent**

$\frac{3}{4}$ " (20 mm) IGS™ Groove or
 $\frac{3}{4}$ " NPT (20 mm BSPT) Thread
 $\frac{17}{32}$ " (14 mm) Orifice

Refer to publication 41.51.



Upright V3401
with Style
V9 Sprinkler
Coupling



Pendent V3405
with Style
V9 Sprinkler
Coupling



Upright
V3401



Pendent
V3405



Recessed Pendent ‡
V3405



Temp. Rating		Victaulic Part Number		Price Each	
°F	°C	Upright	Pendent	Upright	Pendent
Threaded Connection					
BLACK PAINT FINISH					
135	57	S342AAS5B0	S342BAS5B0	\$51.00	\$51.00
155	68	S342ACS5B0	S342BCS5B0	51.00	51.00
175	79	S342AES5B0	S342BES5B0	51.00	51.00
200	93	S342AFS5B0	S342BFS5B0	51.00 ^{NR}	51.00
286	141	S342AJS5B0	S342BJS5B0	51.00	51.00
360	182	S342AKS5B0	S342BKS5B0	68.00	68.00
Open		S342AMS5B0	S342BMS5B0	+	+
VC-250 COATING					
135	57	S342AAS5N0	S342BAS5N0	+	+
155	68	S342ACS5N0	S342BCS5N0	+	+
175	79	S342AES5N0	S342BES5N0	+	+
200	93	S342AFS5N0	S342BFS5N0	+	+
286	141	S342AJS5N0	S342BJS5N0	+	+
360	182	S342AKS5N0	S342BKS5N0	+	+
Open		S342AMS5N0	S342BMS5N0	+	+
CUSTOM FINISH					
Victaulic proprietary coatings or customer provided finish specification. Allow 4-6 weeks for samples for customer finish specifications. See List Adders for Sprinklers at the beginning of this section.					

+ Quoted on application. Contact Victaulic for pricing and availability.

Recommended Wrenches: V34 Open End; V34 Recessed. See Accessories for part number and price.

NOTE: When applicable, VC-250 should be used in conjunction with stainless steel escutcheons.

Not all temperature ratings are listed and approved for recessed applications. Refer to product specifications for details.

Escutcheons: For V3405 – $\frac{3}{4}$ " NPT x $\frac{1}{2}$ " ADJ, $\frac{3}{4}$ " NPT x $\frac{3}{4}$ " ADJ. See Accessories for part number and pricing.

^{NR} Non-returnable

Items listed in shaded areas and custom finishes are non-cancellable and non-returnable.
Unopened, full boxes of standard product less than two years old will be accepted for return.

FireLock™ Sprinklers – Standard Coverage

Series FL-SR/SW
V2870

STANDARD RESPONSE
K2.8 (4.0 SI)

Horizontal Sidewall and Recessed Horizontal Sidewall
½" NPT (15 mmBPST) Thread
Refer to publication 41.52.



Horizontal Sidewall – V2870



Temp. Rating		Victaulic Part Number		Price Each
°F	°C	Horizontal Sidewall		
PLAIN BRASS FINISH				
135	57	S281CAS110		\$53.00
155	68	S281CCS110		53.00
175	79	S281CES110		53.00
200	93	S281CFS110		53.00
286	141	S281CJS110		53.00
360	182	S281CKS110		+
CHROME FINISH				
135	57	S281CAS120		\$59.00
155	68	S281CCS120		59.00
175	79	S281CES120		59.00
200	93	S281CFS120		59.00
286	141	S281CJS120		59.00
360	182	S281CKS120		+
WHITE PAINT FINISH				
135	57	S281CAS140		\$59.00
155	68	S281CCS140		59.00
175	79	S281CES140		59.00
200	93	S281CFS140		59.00
286	141	S281CJS140		59.00
360	182	S281CKS140		+
BRIGHT WHITE PAINT FINISH				
135	57	S281CAS1W0		\$59.00
155	68	S281CCS1W0		59.00
175	79	S281CES1W0		59.00
200	93	S281CFS1W0		59.00
286	141	S281CJS1W0		59.00
360	182	S281CKS1W0		+
BLACK PAINT FINISH				
135	57	S281CAS1B0		\$59.00
155	68	S281CCS1B0		59.00
175	79	S281CES1B0		59.00
200	93	S281CFS1B0		59.00
286	141	S281CJS1B0		59.00
360	182	S281CKS1B0		+
VC-250 COATING				
135	57	S281CAS1N0		+
155	68	S281CCS1N0		+
175	79	S281CES1N0		+
200	93	S281CFS1N0		+
286	141	S281CJS1N0		+
360	182	S281CKS1N0		+

Recommended Wrenches: V56-2 Recessed or V56 Open End. See Accessories for part number and price.

Escutcheons: ½" NPT x ½" ADJ, ½" NPT x ¾" ADJ. See Accessories for part number and price.

+ Quoted on application. Contact Victaulic for pricing and availability.

Items listed in shaded areas and custom finishes are non-cancellable and non-returnable.
Unopened, full boxes of standard product less than two years old will be accepted for return.

FireLock™ Sprinklers – Standard Coverage

Series FL-SR/SW
V4270

**STANDARD RESPONSE
K4.2 (6.1 SI)**

**Horizontal Sidewall and
Recessed Horizontal Sidewall
½" NPT (15 mm BSPT) Thread**
Refer to publication 41.52.



Horizontal Sidewall – V4270



Temp. Rating		Victaulic Part Number		Price Each
°F	°C	Horizontal Sidewall		
PLAIN BRASS FINISH				
135	57	S421CASA10		\$53.00
155	68	S421CCSA10		53.00
175	79	S421CESA10		53.00
200	93	S421CFSA10		53.00
286	141	S421CJSA10		53.00
360	182	S421CKSA10		+
CHROME FINISH				
135	57	S421CASA20		\$59.00
155	68	S421CCSA20		59.00
175	79	S421CESA20		59.00
200	93	S421CFSA20		59.00
286	141	S421CJSA20		59.00
360	182	S421CKSA20		+
WHITE PAINT FINISH				
135	57	S421CASA40		\$59.00
155	68	S421CCSA40		59.00
175	79	S421CESA40		59.00
200	93	S421CFSA40		59.00
286	141	S421CJSA40		59.00
360	182	S421CKSA40		+
BRIGHT WHITE PAINT FINISH				
135	57	S421CASAW0		\$59.00
155	68	S421CCSAW0		59.00
175	79	S421CESAW0		59.00
200	93	S421CFSAW0		59.00
286	141	S421CJSAW0		59.00
360	182	S421CKSAW0		+
BLACK PAINT FINISH				
135	57	S421CASAB0		\$59.00
155	68	S421CCSAB0		59.00
175	79	S421CESAB0		59.00
200	93	S421CFSAB0		59.00
286	141	S421CJSAB0		59.00
360	182	S421CKSAB0		+
VC-250 COATING				
135	57	S421CASAN0		+
155	68	S421CCSAN0		+
175	79	S421CESAN0		+
200	93	S421CFSAN0		+
286	141	S421CJSAN0		+
360	182	S421CKSAN0		+

Recommended Wrenches: V56-2 Recessed or V56 Open End. See Accessories for part number and price.

Escutcheons: ½" NPT x ½" ADJ, ½" NPT x ¾" ADJ. See Accessories for part number and price.

+ Quoted on application. Contact Victaulic for pricing and availability.

Items listed in shaded areas and custom finishes are non-cancellable and non-returnable.
Unopened, full boxes of standard product less than two years old will be accepted for return.

FireLock™ Sprinklers – Standard Coverage

Series FL-SR/SW
V2709
Installation-Ready™

STANDARD RESPONSE
K5.6 (8.1 SI)

Horizontal Sidewall and Recessed Horizontal Sidewall ½" (15 mm) IGS™ Groove or ½" NPT (15 mm BSPT) Thread ½" (13 mm) Orifice

UL Listed for 250 psi
Refer to publication 41.52.



Horizontal Sidewall V2709 with Style V9 Sprinkler Coupling



Standard Horizontal Sidewall V2709



Recessed Horizontal Sidewall †† V2709



Temp. Rating		Victaulic Part Number		Price Each
°F	°C	Horizontal Sidewall		
IGS™ Groove with Style V9 Coupling				
PLAIN BRASS FINISH				
155	68	S27JCCS410		\$74.00
200	93	S27JCFS410		74.00
286	141	S27JCS410		74.00
Threaded Connection				
PLAIN BRASS FINISH				
135	57	S271CAS410		\$38.50
155	68	S271CCS410		38.50 ^{NR}
175	79	S271CES410		38.50
200	93	S271CFS410		38.50 ^{NR}
286	141	S271CJS410		38.50 ^{NR}
360	182	S271CKS410		42.50
Open		S271CMS410		+
CHROME FINISH				
135	57	S271CAS420		\$38.50
155	68	S271CCS420		38.50 ^{NR}
175	79	S271CES420		38.50
200	93	S271CFS420		38.50 ^{NR}
286	141	S271CJS420		38.50
360	182	S271CKS420		42.50
Open		S271CMS420		+
WHITE PAINT FINISH				
135	57	S271CAS440		\$38.50
155	68	S271CCS440		38.50 ^{NR}
175	79	S271CES440		38.50
200	93	S271CFS440		38.50
286	141	S271CJS440		38.50
360	182	S271CKS440		42.50
Open		S271CMS440		+
BRIGHT WHITE PAINT FINISH				
135	57	S271CAS4W0		\$38.50
155	68	S271CCS4W0		38.50
175	79	S271CES4W0		38.50
200	93	S271CFS4W0		38.50
286	141	S271CJS4W0		38.50
360	182	S271CKS4W0		42.50
Open		S271CMS4W0		+

+ Quoted on application. Contact Victaulic for pricing and availability.

Recommended Wrenches: V27 Open End, V27-2 Concealed Recessed. See Accessories for part number and price.

NOTE: When applicable, VC-250 should be used in conjunction with stainless steel escutcheons.

† Capped packaging available. Contact Victaulic for details.

Not all temperature ratings are listed and approved for recessed applications. Refer to product specifications for details.

Escutcheons: ½" NPT x ½" ADJ, ½" NPT x ¾" ADJ. See Accessories for part number and price.

^{NR} **Non-returnable**

Items listed in shaded areas and custom finishes are non-cancellable and non-returnable. Unopened, full boxes of standard product less than two years old will be accepted for return.

FireLock™ Sprinklers – Standard Coverage

Series FL-SR/SW
V2709
Installation-Ready™

STANDARD RESPONSE
K5.6 (8.1 SI)

Horizontal Sidewall and Recessed Horizontal Sidewall
½" (15 mm) IGS™ Groove or ½" NPT (15 mm BSPT) Thread
½" (13 mm) Orifice
UL Listed for 250 psi
Refer to publication 41.52.



Horizontal Sidewall V2709 with Style V9 Sprinkler Coupling



Standard Horizontal Sidewall V2709



Recessed Horizontal Sidewall †† V2709



Temp. Rating		Victaulic Part Number	Price Each
°F	°C	Horizontal Sidewall	
Threaded Connection			
BLACK PAINT FINISH			
135	57	S271CAS4B0	\$56.50
155	68	S271CCS4B0	56.50
175	79	S271CES4B0	56.50
200	93	S271CFS4B0	56.50
286	141	S271CJS4B0	56.50
360	182	S271CKS4B0	63.50
Open		S271CMS4B0	+
VC-250 COATING			
135	57	S271CAS4N0	+
155	68	S271CCS4N0	+
175	79	S271CES4N0	+
200	93	S271CFS4N0	+
286	141	S271CJS4N0	+
360	182	S271CKS4N0	+
Open		S271CMS4N0	+
CUSTOM FINISH			
Victaulic proprietary coatings or customer provided finish specification. Allow 4-6 weeks for samples for customer finish specifications. See List Adders for Sprinklers at the beginning of this section.			

+ Quoted on application. Contact Victaulic for pricing and availability.

Recommended Wrenches: V27 Open End, V27-2 Concealed Recessed. See Accessories for part number and price.

NOTE: When applicable, VC-250 should be used in conjunction with stainless steel escutcheons.

† Capped packaging available. Contact Victaulic for details.

Not all temperature ratings are listed and approved for recessed applications. Refer to product specifications for details.

Escutcheons: ½" NPT x ½" ADJ, ½" NPT x ¾" ADJ. See Accessories for part number and price.

Items listed in shaded areas and custom finishes are non-cancellable and non-returnable. Unopened, full boxes of standard product less than two years old will be accepted for return.



FireLock™ Sprinklers – Standard Coverage

Series FL-SR/SW
V3409
Installation-Ready™

STANDARD RESPONSE
K8.0 (11.5 SI)

Horizontal Sidewall and Recessed Horizontal Sidewall
¾" (20 mm) IGS™ Groove or ¾" NPT (20 mm BSPT) Thread
17/32" (14 mm) Orifice
Refer to publication 41.52.



Horizontal Sidewall V3409 with Style V9 Coupling



Standard Horizontal Sidewall V3409



Recessed Horizontal Sidewall ‡ V3409



Temp. Rating		Victaulic Part Number	Price Each
°F	°C	Horizontal Sidewall	
IGS™ Groove with Style V9 Coupling			
PLAIN BRASS FINISH			
155	68	S34KCCS510	\$170.00
200	93	S34KCF510	170.00
286	141	S34KCJS510	170.00
Threaded Connection			
PLAIN BRASS FINISH			
135	57	S342CAS510	\$133.50
155	68	S342CCS510	133.50 ^{NR}
175	79	S342CES510	133.50
200	93	S342CF510	133.50 ^{NR}
286	141	S342CJS510	133.50 ^{NR}
360	182	S342CK510	149.50
Open		S342CMS510	+
CHROME FINISH			
135	57	S342CAS520	\$152.50
155	68	S342CCS520	152.50
175	79	S342CES520	152.50
200	93	S342CF520	152.50
286	141	S342CJS520	152.50
360	182	S342CK520	157.50
Open		S342CMS520	+
WHITE PAINT FINISH			
135	57	S342CAS540	\$152.50
155	68	S342CCS540	152.50
175	79	S342CES540	152.50
200	93	S342CF540	152.50
286	141	S342CJS540	152.50
360	182	S342CK540	157.50
Open		S342CMS540	+
BRIGHT WHITE PAINTED FINISH			
135	57	S342CAS5W0	\$152.50
155	68	S342CCS5W0	152.50
175	79	S342CES5W0	152.50
200	93	S342CF5W0	152.50
286	141	S342CJS5W0	152.50
360	182	S342CK5W0	157.50
Open		S342CMS5W0	+

Recommended Wrenches: V34 Open End; V34 Recessed. See Accessories for part number and price.

+ Quoted on application. Contact Victaulic for pricing and availability.

NOTE: When applicable, VC-250 should be used in conjunction with stainless steel escutcheons.

Not all temperature ratings are listed and approved for recessed applications. Refer to product specifications for details.

Escutcheons: ¾" NPT x ½" ADJ, ¾" NPT x ¾" ADJ. See Accessories for part number and price.

^{NR} **Non-returnable**

Items listed in shaded areas and custom finishes are non-cancellable and non-returnable.
Unopened, full boxes of standard product less than two years old will be accepted for return.

FireLock™ Sprinklers – Standard Coverage

Series FL-SR/SW
V3409
Installation-Ready™

**STANDARD RESPONSE
K8.0 (11.5 SI)**

**Horizontal Sidewall and
Recessed Horizontal Sidewall**
3/4" (20 mm) IGS™ Groove or
3/4" NPT (20 mm BSPT) Thread
17/32" (14 mm) Orifice

Refer to publication 41.52.



Standard Horizontal Sidewall
V3409



Recessed Horizontal Sidewall ‡
V3409



Horizontal Sidewall V3409
with Style V9 Coupling



Temp. Rating		Victaulic Part Number	Price Each
°F	°C	Horizontal Sidewall	
Threaded Connection			
BLACK PAINT FINISH			
135	57	S342CAS5B0	\$157.50
155	68	S342CCS5B0	157.50
175	79	S342CES5B0	157.50
200	93	S342CFS5B0	157.50
286	141	S342CJS5B0	157.50
360	182	S342CKS5B0	164.50
Open		S342CMS5B0	+
VC-250 COATING			
135	57	S342CAS5N0	+
155	68	S342CCS5N0	+
175	79	S342CES5N0	+
200	93	S342CFS5N0	+
286	141	S342CJS5N0	+
360	182	S342CKS5N0	+
Open		S342CMS5N0	+
CUSTOM FINISH			
Victaulic proprietary coatings or customer provided finish specification. Allow 4-6 weeks for samples for customer finish specifications. See List Adders for Sprinklers at the beginning of this section.			

Recommended Wrenches: V34 Open End; V34 Recessed. See Accessories for part number and price.

+ Quoted on application. Contact Victaulic for pricing and availability.

NOTE: When applicable, VC-250 should be used in conjunction with stainless steel escutcheons.

Not all temperature ratings are listed and approved for recessed applications. Refer to product specifications for details.

Escutcheons: 3/4" NPT x 1/2" ADJ, 3/4" NPT x 3/4" ADJ. See Accessories for part number and price.

Items listed in shaded areas and custom finishes are non-cancellable and non-returnable.
Unopened, full boxes of standard product less than two years old will be accepted for return.

FireLock™ Sprinklers – Standard Coverage

Series FL-SR/C
V3807

**STANDARD RESPONSE –
ADJUSTABLE CONCEALED
K5.6 (8.1 SI)**

**Standard Pendant
300 psi (2068 kPa) High
Pressure
1/2" NPT (15 mm BSPT) Thread
1/2" (13 mm) Orifice**
Refer to publication 41.53



Temp. Rating		Victaulic Part Number	Standard Concealed	Finish	Price Each
°F	°C				
ORDINARY TEMPERATURE					
135	57	S381PAS41B	Sprinkler Only	Plain Brass	\$60.50
155	68	S381PCS41B	Sprinkler Only	Plain Brass	60.50
135 *	57 *	S3806AS030	Cover Only	Bright Brass	12.50
135 *	57 *	S3806AS0D0	Cover Only	Brushed Brass	12.50
135 *	57 *	S3806AS020	Cover Only	Chrome	12.50 ^{NR}
135 *	57 *	S3806AS0C0	Cover Only	Brushed Chrome	12.50 ^{NR}
135 *	57 *	S3806AS040	Cover Only	White	12.50 ^{NR}
135 *	57 *	S3806AS0W0	Cover Only	Bright White	12.50 ^{NR}
135 *	57 *	S3806AS0G0	Cover Only	Cream	12.50
135 *	57 *	S3806AS0B0	Cover Only	Black	25.50 ^{NR}
135 *	57 *	S3806AS0_0	Cover Only	Custom ‡	+
INTERMEDIATE TEMPERATURE					
175	79	S381PES41B	Sprinkler Only	Plain Brass	\$60.50
200	93	S381PFS41B	Sprinkler Only	Plain Brass	60.50
165 †	74 †	S3806D0030	Cover Only	Bright Brass	12.50
165 †	74 †	S3806D00D0	Cover Only	Brushed Brass	12.50
165 †	74 †	S3806D0020	Cover Only	Chrome	12.50 ^{NR}
165 †	74 †	S3806D00C0	Cover Only	Brushed Chrome	12.50
165 †	74 †	S3806D0040	Cover Only	White	12.50 ^{NR}
165 †	74 †	S3806D00W0	Cover Only	Bright White	12.50 ^{NR}
165 †	74 †	S3806D00G0	Cover Only	Cream	12.50
165 †	74 †	S3806D00B0	Cover Only	Black	25.50 ^{NR}
165 †	74 †	S3806D00_0	Cover Only	Custom ‡	+

+ Quoted on application. Contact Victaulic for pricing and availability.

Recommended Wrenches: V38-4 Socket Concealed; V38-5 Cabinet Socket. See Accessories for part number and price.

* For use with Standard or Quick Response Concealed Sprinkler 135°F/57°C or 155°F/68°C

† For use with Standard or Quick Response Concealed Sprinkler 175°F/79°C or 200°F/93°C

‡ Customer must provide finish specification. Allow 4 weeks for samples.

^{NR} **Non-returnable**

Items listed in shaded areas and custom finishes are non-cancellable and non-returnable.
Unopened, full boxes of standard product less than two years old will be accepted for return.

FireLock™ Sprinklers – Standard Coverage

Series FL-SR/C
V5653

**STANDARD RESPONSE –
CONCEALED PENDENT**
K5.6 (8.1 SI)

Concealed Pendent
½" NPT (15 mm BSPT) Thread
½" (13 mm) Orifice
Refer to publication 41.53



Temp. Rating		Victaulic Part Number	Concealed	Finish	Price Each
°F	°C				
ORDINARY TEMPERATURE					
135	57	S561PAS410	Sprinkler Only	Plain Brass	\$77.50
155	68	S561PCS410	Sprinkler Only	Plain Brass	77.50 ^{NR}
SMALL PLATE					
135 *	57 *	S563PA002S	Cover Only	Chrome	\$12.50
135 *	57 *	S563PA004S	Cover Only	White	12.50
135 *	57 *	S563PA00WS	Cover Only	Bright White	12.50
135 *	57 *	S563PA00BS	Cover Only	Black	25.50
135 *	57 *	S563PA00_S	Cover Only	Custom ‡	+
LARGE PLATE					
135 *	57 *	S563PA002L	Cover Only	Chrome	\$12.50
135 *	57 *	S563PA004L	Cover Only	White	12.50
135 *	57 *	S563PA00WL	Cover Only	Bright White	12.50
135 *	57 *	S563PA00BL	Cover Only	Black	25.50
135 *	57 *	S563PA00_L	Cover Only	Custom ‡	+
SEISMIC PLATE					
135 *	57 *	S563PA002Q	Cover Only	Chrome	\$22.50
135 *	57 *	S563PA004Q	Cover Only	White	22.50
135 *	57 *	S563PA00WQ	Cover Only	Bright White	22.50
135 *	57 *	S563PA00BQ	Cover Only	Black	32.50
135 *	57 *	S563PA00_Q	Cover Only	Custom ‡	+
CLEAN ROOM PLATE					
135 *	57 *	S563PA004U	Cover Only	White	\$32.50
135 *	57 *	S563PA00WU	Cover Only	Bright White	32.50
INTERMEDIATE TEMPERATURE					
175	79	S561PES410	Sprinkler Only	Plain Brass	\$77.50
200	93	S561PFS410	Sprinkler Only	Plain Brass	52.50
SMALL PLATE					
155	68	S563PC002S	Cover Only	Chrome	\$12.50
155	68	S563PC004S	Cover Only	White	12.50
155	68	S563PC00WS	Cover Only	Bright White	12.50
155	68	S563PC00BS	Cover Only	Black	25.50
155	68	S563PC00_S	Cover Only	Custom ‡	+
LARGE PLATE					
155	68	S563PC002L	Cover Only	Chrome	\$12.50
155	68	S563PC004L	Cover Only	White	12.50
155	68	S563PC00WL	Cover Only	Bright White	12.50
155	68	S563PC00BL	Cover Only	Black	25.50
155	68	S563PC00_L	Cover Only	Custom ‡	+
SEISMIC PLATE					
155	68	S563PC002Q	Cover Only	Chrome	\$22.50
155	68	S563PC004Q	Cover Only	White	22.50
155	68	S563PC00WQ	Cover Only	Bright White	22.50
155	68	S563PC00BQ	Cover Only	Black	32.50
155	68	S563PC00_Q	Cover Only	Custom ‡	+
CLEAN ROOM PLATE					
155	68	S563PC004U	Cover Only	White	\$32.50
155	68	S563PC00WU	Cover Only	Bright White	32.50

+ Quoted on application. Contact Victaulic for pricing and availability.

Recommended Wrenches: V56 INCH Adjustable. See Accessories for part number and price.

‡ Customer must provide finish specification. Allow 4 weeks for samples.

^{NR} Non-returnable

Items listed in shaded areas and custom finishes are non-cancellable and non-returnable.
Unopened, full boxes of standard product less than two years old will be accepted for return.



FireLock™ Sprinklers – Standard Coverage

Series FL-SR/C
V3801

**STANDARD RESPONSE –
ADJUSTABLE CONCEALED
K5.6 (8.1 SI)**

Standard Pendant
½" NPT (15 mm BSPT) Thread
½" (13 mm) Orifice
Refer to publication 41.53.



Sprinkler and
Cover

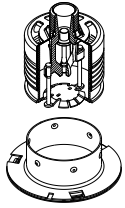

Sprinkler
Cover



Temp. Rating		Victaulic Part Number	Standard Concealed	Finish	Price Each
°F	°C				
ORDINARY TEMPERATURE					
135	57	S381PAS410	Sprinkler Only	Plain	\$77.50
155	68	S381PCS410	Sprinkler Only	Plain	52.50 ^{NR}
135 *	57 *	S3806AS030	Cover Only	Bright Brass	12.50
135 *	57 *	S3806AS0D0	Cover Only	Brushed Brass	12.50
135 *	57 *	S3806AS020	Cover Only	Chrome	12.50 ^{NR}
135 *	57 *	S3806AS0C0	Cover Only	Brushed Chrome	12.50 ^{NR}
135 *	57 *	S3806AS040	Cover Only	White	12.50 ^{NR}
135 *	57 *	S3806AS0W0	Cover Only	Bright White	12.50 ^{NR}
135 *	57 *	S3806AS0G0	Cover Only	Cream	12.50
135 *	57 *	S3806AS0B0	Cover Only	Black	25.50 ^{NR}
135 *	57 *	S3806AS0_0	Cover Only	Custom ‡	+
INTERMEDIATE TEMPERATURE					
175	79	S381PES410	Sprinkler Only	Plain	\$77.50
200	93	S381PFS410	Sprinkler Only	Plain	52.50 ^{NR}
165 †	74 †	S3806D0030	Cover Only	Bright Brass	12.50
165 †	74 †	S3806D00D0	Cover Only	Brushed Brass	12.50
165 †	74 †	S3806D0020	Cover Only	Chrome	12.50 ^{NR}
165 †	74 †	S3806D00C0	Cover Only	Brushed Chrome	12.50
165 †	74 †	S3806D0040	Cover Only	White	12.50 ^{NR}
165 †	74 †	S3806D00W0	Cover Only	Bright White	12.50 ^{NR}
165 †	74 †	S3806D00G0	Cover Only	Cream	12.50
165 †	74 †	S3806D00B0	Cover Only	Black	25.50 ^{NR}
165 †	74 †	S3806D00_0	Cover Only	Custom ‡	+

+ Quoted on application. Contact Victaulic for pricing and availability.

Recommended Wrenches: V38-4 Socket Concealed; V38-5 Cabinet Socket. See Accessories for part number and price.

* For use with Standard or Quick Response Concealed Sprinkler 135°F/57°C or 155°F/68°C

† For use with Standard or Quick Response Concealed Sprinkler 175°F/79°C or 200°F/93°C

‡ Customer must provide finish specification. Allow 4 weeks for samples.

^{NR} **Non-returnable**

OPTIONAL CLEAN ROOM COVER SEAL GASKET FOR MODELS V3801 AND V3802

Victaulic Part Number	Price Each	Sold in Bag Quantities Of
S380P00000	\$14.00 ^{NR}	10

^{NR} **Non-returnable**

Items listed in shaded areas and custom finishes are non-cancellable and non-returnable.
Unopened, full boxes of standard product less than two years old will be accepted for return.

FireLock™ Sprinklers – Standard Coverage

Series FL-SR/CNV
V2725

**STANDARD RESPONSE
CONVENTIONAL (OLD STYLE)
K5.6 (8.1 SI)**

Standard Response
1/2" NPT (15 mm BSPT) Thread
1/2" (13 mm) Orifice
Refer to publication 41.54.



Standard Response – V2725



Temp. Rating		Victaulic Part Number	Price Each
°F	°C		
PLAIN BRASS FINISH			
135	57	S271WAS410	\$41.50
155	68	S271WCS410	41.50
175	79	S271WES410	41.50
200	93	S271WFS410	41.50
286	141	S271WJS410	41.50
CHROME FINISH			
135	57	S271WAS420	\$47.00
155	68	S271WCS420	47.00
175	79	S271WES420	47.00
200	93	S271WFS420	47.00
286	141	S271WJS420	47.00
WHITE FINISH			
135	57	S271WAS440	\$47.00
155	68	S271WCS440	47.00
175	79	S271WES440	47.00
200	93	S271WFS440	47.00
286	141	S271WJS440	47.00
360	182	S271WKS440	
BRIGHT WHITE FINISH			
135	57	S271WAS4W0	\$47.00
155	68	S271WCS4W0	47.00
175	79	S271WES4W0	47.00
200	93	S271WFS4W0	47.00
286	141	S271WJS4W0	47.00
360	182	S271WKS4W0	47.00
BLACK PAINT FINISH			
135	57	S271WAS4B0	\$49.50
155	68	S271WCS4B0	49.50
175	79	S271WES4B0	49.50
200	93	S271WFS4B0	49.50
286	141	S271WJS4B0	49.50
360	182	S271WKS4B0	49.50
VC-250 COATING			
135	57	S271WAS4N0	+
155	68	S271WCS4N0	+
175	79	S271WES4N0	+
200	93	S271WFS4N0	+
286	141	S271WJS4N0	+
CUSTOM FINISH			
Victaulic proprietary coatings or customer provided finish specification. Allow 4-6 weeks for samples for customer finish specifications. See List Adders for Sprinklers at the beginning of this section.			

+ Quoted on application. Contact Victaulic for pricing and availability.

NOTE: When applicable, VC-250 should be used in conjunction with stainless steel escutcheons.

Recommended Wrenches: V27 Open End. See Accessories for part number and price.

Items listed in shaded areas and custom finishes are non-cancellable and non-returnable.
Unopened, full boxes of standard product less than two years old will be accepted for return.

FireLock™ Sprinklers – Standard Coverage

Series FL-SR/CNV
V2753

STANDARD RESPONSE
CONVENTIONAL (OLD STYLE)
K5.6 (8.1 SI)

Standard Response
1/2" NPT (15 mm BSPT) Thread
1/2" (13 mm) Orifice
UL Listed for 300 psi

Refer to publication 41.54.



Standard Response – V2753



Temp. Rating		Victaulic Part Number	Price Each
°F	°C		
PLAIN BRASS FINISH WITH CHROME DEFLECTOR			
135	57	S271WAS41B	\$50.00
155	68	S271WCS41B	50.00
175	79	S271WES41B	50.00
200	93	S271WFS41B	50.00
286	141	S271WJS41B	50.00
360	182	S271WKS41B	50.00
VC-250 COATING			
135	57	S271WAS4NB	+
155	68	S271WCS4NB	+
175	79	S271WES4NB	+
200	93	S271WFS4NB	+
286	141	S271WJS4NB	+
360	182	S271WKS4NB	+
CUSTOM FINISH			
Victaulic proprietary coatings or customer provided finish specification. Allow 4-6 weeks for samples for customer finish specifications. See List Adders for Sprinklers at the beginning of this section.			

+ Quoted on application. Contact Victaulic for pricing and availability.

Recommended Wrenches: V27 Open End. See Accessories for part number and price.

NOTE: When applicable, VC-250 should be used in conjunction with stainless steel escutcheons.

Items listed in shaded areas and custom finishes are non-cancellable and non-returnable.
Unopened, full boxes of standard product less than two years old will be accepted for return.

FireLock™ Sprinklers – Standard Coverage

Series FL-SR/CNV
V8169

**STANDARD RESPONSE
CONVENTIONAL
K8.0 (11.5 SI)**

¾" NPT (20 mm BSPT) Thread
Refer to publication 41.54.



Conventional – V8169



Temp. Rating		Victaulic Part Number		Price Each
°F	°C	Conventional		
PLAIN BRASS FINISH				
135	57	S812WAS510		\$38.50
155	68	S812WCS510		38.50
175	79	S812WES510		38.50
200	93	S812WFS510		38.50
286	141	S812WJS510		42.50
360	182	S812WKS510		42.50
Open				+
CHROME FINISH				
135	57	S812WAS520		\$43.50
155	68	S812WCS520		43.50
175	79	S812WES520		43.50
200	93	S812WFS520		43.50
286	141	S812WJS520		49.00
360	182	S812WKS520		49.00
Open				+
WHITE PAINT FINISH				
135	57	S812WAS540		\$43.50
155	68	S812WCS540		43.50
175	79	S812WES540		43.50
200	93	S812WFS540		43.50
286	141	S812WJS540		49.00
360	182	S812WKS540		49.00
Open				+
BRIGHT WHITE PAINT FINISH				
135	57	S812WAS5W0		\$43.50
155	68	S812WCS5W0		43.50
175	79	S812WES5W0		43.50
200	93	S812WFS5W0		43.50
286	141	S812WJS5W0		49.00
360	182	S812WKS5W0		49.00
Open				+
BLACK PAINT FINISH				
135	57	S812WAS5B0		\$43.50
155	68	S812WCS5B0		43.50
175	79	S812WES5B0		43.50
200	93	S812WFS5B0		43.50
286	141	S812WJS5B0		49.00
360	182	S812WKS5B0		49.00
Open				+
VC-250 COATING				
135	57	S812WAS5N0		+
155	68	S812WCS5N0		+
175	79	S812WES5N0		+
200	93	S812WFS5N0		+
286	141	S812WJS5N0		+
Open				+
CUSTOM FINISH				
Victaulic proprietary coatings or customer provided finish specification. Allow 4-6 weeks for samples for customer finish specifications. See List Adders for Sprinklers at the beginning of this section.				

+ Quoted on application. Contact Victaulic for pricing and availability.

Recommended Wrench: V81 Attic. See Accessories for part number and price.

Items listed in shaded areas and custom finishes are non-cancellable and non-returnable. Unopened, full boxes of standard product less than two years old will be accepted for return.



FireLock™ Sprinklers – Standard Coverage

Series FL-SC/VS2
V3202

**QUICK RESPONSE
K5.6 (8.0 SI)**

**Recessed Pendant
1" NPT (25 mm BSPT) Thread
1" IGS™ Groove**

Refer to publication 10.93.



Pendant V3202 with
Style 108 Coupling



Pendant
V3202



Length inches	Temp. Rating		Victaulic Part Number	Price Each	Sold in Box Quantities of
	°F	°C			
IGS™ Groove with Style 108 Coupling					
CHROME PLATED					
56	155	68	A32LBCQ5F3	\$238.50 ^{NR}	10
	200	93	A32LBFQ5F3	238.50 ^{NR}	10
68	155	68	A32LBCQ6F3	249.50 ^{NR}	10
	200	93	A32LBFQ6F3	249.50 ^{NR}	10
WHITE FINISH					
56	155	68	A32LBCQ5F2	\$238.50 ^{NR}	10
	200	93	A32LBFQ5F2	238.50 ^{NR}	10
68	155	68	A32LBCQ6F2	249.50 ^{NR}	10
	200	93	A32LBFQ6F2	249.50 ^{NR}	10
Threaded Connection					
CHROME PLATED					
56	155	68	A323BCQ5F1	\$231.00 ^{NR}	10
	200	93	A323BFQ5F1	231.00 ^{NR}	10
68	155	68	A323BCQ6F1	241.00 ^{NR}	10
	200	93	A323BFQ6F1	241.00 ^{NR}	10
WHITE FINISH					
56	155	68	A323BCQ5F0	\$231.00 ^{NR}	10
	200	93	A323BFQ5F0	231.00 ^{NR}	10
68	155	68	A323BCQ6F0	241.00 ^{NR}	10
	200	93	A323BFQ6F0	241.00 ^{NR}	10

V3202 REPLACEMENT SPRINKLER HEADS – QUICK RESPONSE – PENDENT

Temp. Rating		Victaulic Part Number	Price Each	Sold in Box Quantities of
°F	°C			
CHROME PLATED				
155	68	K322BCQ42F	\$102.50	6
200	93	K322BFQ42F	102.50	6
WHITE FINISH				
155	68	K322BCQ44F	\$102.50	6
200	93	K322BFQ44F	102.50	6

V32 OPEN END WRENCH

Description	Victaulic Part Number	Price Each
V32 Open End Wrench	ST32000003	\$34.50 ^{NR}

^{NR} **Non-returnable**

Items listed in shaded areas and custom finishes are non-cancellable and non-returnable.
Unopened, full boxes of standard product less than two years old will be accepted for return.

FireLock™ Sprinklers – Standard Coverage

Series FL-SC/VS2
V3201

**STANDARD RESPONSE
K5.6 (8.0 SI)**

**Recessed Pendant
1" NPT (25mm BSPT) Thread
1" IGS™ Groove**

Refer to publication 10.93.



Pendant V3201 with
Style 108 Coupling



Pendant
V3201



Length inches	Temp. Rating		Victaulic Part Number	Price Each	Sold in Box Quantities of
	°F	°C			
IGS™ Groove with Style 108 Coupling					
CHROME PLATED					
56	155	68	A32LBCS5F3	\$237.00	10
	200	93	A32LBFS5F3	237.00	10
68	155	68	A32LBCS6F3	243.00	10
	200	93	A32LBFS6F3	243.00	10
WHITE FINISH					
56	155	68	A32LBCS5F2	\$237.00	10
	200	93	A32LBFS5F2	237.00	10
68	155	68	A32LBCS6F2	243.00	10
	200	93	A32LBFS6F2	243.00	10
Threaded Connection					
CHROME PLATED					
56	155	68	A323BCS5F1	\$229.00	10
	200	93	A323BFS5F1	229.00	10
68	155	68	A323BCS6F1	239.50	10
	200	93	A323BFS6F1	239.50	10
WHITE FINISH					
56	155	68	A323BCS5F0	\$229.00	10
	200	93	A323BFS5F0	229.00	10
68	155	68	A323BCS6F0	239.50	10
	200	93	A323BFS6F0	239.50	10

V3201 REPLACEMENT SPRINKLER HEADS – STANDARD RESPONSE – PENDENT

Temp. Rating		Victaulic Part Number	Price Each	Sold in Box Quantities of
°F	°C			
CHROME PLATED				
155	68	K322BCS42F	\$100.50	6
200	93	K322BFS42F	100.50	6
WHITE FINISH				
155	68	K322BCS44F	\$100.50	6
200	93	K322BFS44F	100.50	6

V32 OPEN END WRENCH

Description	Victaulic Part Number	Price Each
V32 Open End Wrench	ST32000003	\$34.50 ^{NR}

^{NR} Non-returnable

Items listed in shaded areas and custom finishes are non-cancellable and non-returnable. Unopened, full boxes of standard product less than two years old will be accepted for return.

FireLock™ Sprinklers – Standard Coverage

Series FL-SC/VS2 V3204

**QUICK RESPONSE
K5.6 (8.0 SI)**

**Concealed Pendent
1" NPT (25 mm BSPT) Thread
1" IGS™ Groove**

Refer to publication 10.93.



Pendent V3204 with
Style 108 Coupling



Pendent
V3204



Series FL-SC/VS2 V3204 is
FM Approved as a Standard
Response sprinkler

Length inches	Temp. Rating		Victaulic Part Number	Price Each	Sold in Box Quantities of
	°F	°C			
IGS™ Groove with Style 108 Coupling					
PLAIN BRASS					
56	155	68	A32LPCQ5F1	\$233.50 ^{NR}	10
	200	93	A32LPFQ5F1	233.50	10
68	155	68	A32LPCQ6F1	245.00 ^{NR}	10
	200	93	A32LPFQ6F1	245.00	10
Threaded Connection					
PLAIN BRASS					
56	155	68	A323PCQ5F0	\$226.00 ^{NR}	10
	200	93	A323PFQ5F0	226.00 ^{NR}	10
68	155	68	A323PCQ6F0	236.50 ^{NR}	10
	200	93	A323PFQ6F0	236.50 ^{NR}	10

V3204 REPLACEMENT SPRINKLER HEADS – QUICK RESPONSE – CONCEALED PENDENT

Temp. Rating		Victaulic Part Number	Price Each	Sold in Box Quantities of
°F	°C			
Brass				
155	68	K322PCQ41F	\$101.00	6
200	93	K322PFQ41F	101.00	6

FL-SC/VS2 COVER PLATES

Finish	135° F/57° C		165° F/74° C	
	Part Code	Price	Part Code	Price
Bright Brass	S3506A0030	\$42.50 ^{NR}	S3506D0030	\$42.50 ^{NR}
Brushed Brass	S3506A00D0	42.50 ^{NR}	S3506D00D0	42.50 ^{NR}
Chrome	S3506A0020	42.50 ^{NR}	S3506D0020	42.50 ^{NR}
Brushed Chrome	S3506A00C0	42.50 ^{NR}	S3506D00C0	42.50 ^{NR}
White	S3506A0040	42.50 ^{NR}	S3506D0040	42.50 ^{NR}
Bright White	S3506A00W0	42.50 ^{NR}	S3506D00W0	42.50 ^{NR}
Cream	S3506A00G0	42.50 ^{NR}	S3506D00G0	42.50 ^{NR}
Black	S3506A00B0	42.50 ^{NR}	S3506D00B0	42.50 ^{NR}
Custom	S3506A00_0	+	S3506D00_0	+

NOTE: Items listed in shaded areas are non-cancellable and non-returnable.

For custom finishes, contact Victaulic for details.

+ Quoted on application. Contact Victaulic for pricing and availability.

^{NR} **Non-returnable**

V32 OPEN END WRENCH

Description	Victaulic Part Number	Price Each
V32 Open End Wrench	ST32000003	\$34.50 ^{NR}

^{NR} **Non-returnable**

Items listed in shaded areas and custom finishes are non-cancellable and non-returnable.
Unopened, full boxes of standard product less than two years old will be accepted for return.

FireLock™ Sprinklers – Standard Coverage

Series FL-SC/VS2
V3203

**STANDARD RESPONSE
K5.6 (8.0 SI)**

**Concealed Pendant
1" NPT (25 mm BSPT) Thread
1" IGS™ Groove**

Refer to publication 10.93.



Pendant V3203 with
Style 108 Coupling



Pendant
V3203



Length inches	Temp. Rating		Victaulic Part Number	Price Each	Sold in Box Quantities of
	°F	°C			
IGS™ Groove with Style 108 Coupling					
PLAIN BRASS					
56	155	68	A32LPCS501	\$232.00	10
	200	93	A32LPFS501	232.00	10
68	155	68	A32LPCS601	242.00	10
	200	93	A32LPFS601	242.00	10
Threaded Connection					
PLAIN BRASS					
56	155	68	A323PCS500	\$224.00	10
	200	93	A323PFS500	224.00	10
68	155	68	A323PCS600	234.00	10
	200	93	A323PFS600	234.00	10

V3203 REPLACEMENT SPRINKLER HEADS – STANDARD RESPONSE – CONCEALED PENDENT

Temp. Rating		Victaulic Part Number	Price Each	Sold in Box Quantities of
°F	°C			
Brass				
155	68	K322PCS41U	\$98.50	6
200	93	K322PFS41U	98.50	6

FL-SC/VS2 COVER PLATES

Finish	135° F/57° C		165°F/74°C	
	Part Code	Price	Part Code	Price
Bright Brass	S3506A0030	\$42.50 ^{NR}	S3506D0030	\$42.50 ^{NR}
Brushed Brass	S3506A00D0	42.50 ^{NR}	S3506D00D0	42.50 ^{NR}
Chrome	S3506A0020	42.50 ^{NR}	S3506D0020	42.50 ^{NR}
Brushed Chrome	S3506A00C0	42.50 ^{NR}	S3506D00C0	42.50 ^{NR}
White	S3506A0040	42.50 ^{NR}	S3506D0040	42.50 ^{NR}
Bright White	S3506A00W0	42.50 ^{NR}	S3506D00W0	42.50 ^{NR}
Cream	S3506A00G0	42.50 ^{NR}	S3506D00G0	42.50 ^{NR}
Black	S3506A00B0	42.50 ^{NR}	S3506D00B0	42.50 ^{NR}
Custom	S3506A00_0	+	S3506D00_0	+

NOTE: Items listed in shaded areas are non-cancellable and non-returnable.

For custom finishes, contact Victaulic for details.

+ Quoted on application. Contact Victaulic for pricing and availability.

^{NR} **Non-returnable**

V32 OPEN END WRENCH

Description	Victaulic Part Number	Price Each
V32 Open End Wrench	ST32000003	\$34.50 ^{NR}

^{NR} **Non-returnable**

Items listed in shaded areas and custom finishes are non-cancellable and non-returnable.
Unopened, full boxes of standard product less than two years old will be accepted for return.



FireLock™ Sprinklers – Extended Coverage

Series FL-ECLH
V5614

QUICK RESPONSE
K5.6 (8.1 SI)

Pendent and Recessed
Pendent
½" NPT (15 mm BSPT) Thread
Refer to publication 42.01.



Pendent – V5614



Temp. Rating		Victaulic Part Number		Price Each
°F	°C	Pendent		
PLAIN BRASS FINISH				
135	57	S561GAQ410		\$49.00
155	68	S561GCQ410		49.00
175	79	S561GEQ410		49.00
200	93	S561GFQ410		49.00
CHROME FINISH				
135	57	S561GAQ420		\$51.00
155	68	S561GCQ420		51.00
175	79	S561GEQ420		51.00
200	93	S561GFQ420		51.00
WHITE PAINT FINISH				
135	57	S561GAQ440		\$51.00
155	68	S561GCQ440		51.00
175	79	S561GEQ440		51.00
200	93	S561GFQ440		51.00
BRIGHT WHITE PAINT FINISH				
135	57	S561GAQ4W0		51.00
155	68	S561GCQ4W0		51.00
175	79	S561GEQ4W0		51.00
200	93	S561GFQ4W0		51.00
BLACK PAINT FINISH				
135	57	S561GAQ4B0		\$56.50
155	68	S561GCQ4B0		56.50
175	79	S561GEQ4B0		56.50
200	93	S561GFQ4B0		56.50

Recommended Wrenches: V56-2 Recessed or V56 Open End. See Accessories for part number and price.

Escutcheons: ½" NPT x ½" ADJ, ½" NPT x ¾" ADJ. See Accessories for part number and price.

Recommended Wrenches: V56 Open End and V44 Recessed. See Accessories for part number and price.

Items listed in shaded areas and custom finishes are non-cancellable and non-returnable.
Unopened, full boxes of standard product less than two years old will be accepted for return.

FireLock™ Sprinklers – Extended Coverage

Series FL-ECLH
V3428

QUICK RESPONSE
K8.0 (11.5 SI)

Pendent and Recessed
Pendent
3/4" NPT (20 mm BSPT) Thread
5/8" (16 mm) Orifice
Refer to publication 42.01.



V3428



Temp. Rating		Victaulic Part Number	Price Each
°F	°C		
PLAIN BRASS			
135	57	S342GAQ510	\$60.00
155	68	S342GCQ510	60.00
175	79	S342GEQ510	60.00
200	93	S342GFQ510	60.00
CHROME PLATED			
135	57	S342GAQ520	\$127.50
155	68	S342GCQ520	127.50 ^{NR}
175	79	S342GEQ520	127.50
200	93	S342GFQ520	127.50 ^{NR}
WHITE PAINTED			
135	57	S342GAQ540	\$127.50
155	68	S342GCQ540	127.50 ^{NR}
175	79	S342GEQ540	127.50
200	93	S342GFQ540	127.50 ^{NR}
BRIGHT WHITE PAINTED			
135	57	S342GAQ5W0	\$127.50
155	68	S342GCQ5W0	127.50
175	79	S342GEQ5W0	127.50
200	93	S342GFQ5W0	127.50
BLACK PAINT FINISH			
135	57	S342GAQ5B0	\$129.00
155	68	S342GCQ5B0	129.00
175	79	S342GEQ5B0	129.00
200	93	S342GFQ5B0	129.00
VC-250 COATING			
135	57	S342GAQ5N0	+
155	68	S342GCQ5N0	+
175	79	S342GEQ5N0	+
200	93	S342GFQ5N0	+
CUSTOM FINISH			
Victaulic proprietary coatings or customer provided finish specification. Allow 4-6 weeks for samples for customer finish specifications. See List Adders for Sprinklers at the beginning of this section.			

+ Quoted on application. Contact Victaulic for pricing and availability.

NOTE: When applicable, VC-250 should be used in conjunction with stainless steel escutcheons.

Recommended Wrenches: V34 Open End; V34 Recessed. See Accessories for part number and price.

Escutcheons: 3/4" NPT x 1/2" ADJ, 3/4" NPT x 3/4" ADJ. See Accessories for part number and price.

^{NR} **Non-returnable**

Items listed in shaded areas and custom finishes are non-cancellable and non-returnable. Unopened, full boxes of standard product less than two years old will be accepted for return.

FireLock™ Sprinklers – Extended Coverage

Series FL-ECLH V3412

**QUICK RESPONSE
K11.2 (16.2 SI)**

**Pendent and Recessed
Pendent**
3/4" NPT (20 mm BSPT) Thread
5/8" (16 mm) Orifice
Refer to publication 42.01.



Pendent
V3412



Recessed Pendent ‡
V3412



Temp. Rating		Victaulic Part Number	Price Each
°F	°C	Pendent	
PLAIN BRASS FINISH			
135	57	S342GAQ610	\$93.00
155	68	S342GCQ610	93.00
175	79	S342GEQ610	93.00
200	93	S342GFQ610	93.00
CHROME FINISH			
135	57	S342GAQ620	\$93.00
155	68	S342GCQ620	93.00 ^{NR}
175	79	S342GEQ620	93.00
200	93	S342GFQ620	93.00 ^{NR}
WHITE PAINT FINISH			
135	57	S342GAQ640	\$93.00
155	68	S342GCQ640	93.00 ^{NR}
175	79	S342GEQ640	93.00
200	93	S342GFQ640	93.00 ^{NR}
BRIGHT WHITE PAINT FINISH			
135	57	S342GAQ6W0	\$93.00
155	68	S342GCQ6W0	93.00
175	79	S342GEQ6W0	93.00
200	93	S342GFQ6W0	93.00
BLACK PAINT FINISH			
135	57	S342GAQ6B0	\$93.50
155	68	S342GCQ6B0	93.50
175	79	S342GEQ6B0	93.50
200	93	S342GFQ6B0	93.50
VC-250 COATING			
135	57	S342GAQ6N0	+
155	68	S342GCQ6N0	+
175	79	S342GEQ6N0	+
200	93	S342GFQ6N0	+
CUSTOM FINISH			
Victaulic proprietary coatings or customer provided finish specification. Allow 4-6 weeks for samples for customer finish specifications. See List Adders for Sprinklers at the beginning of this section.			

+ Quoted on application. Contact Victaulic for pricing and availability.

Recommended Wrenches: V34 Open End; V34 Recessed. See Accessories for part number and price.

NOTE: When applicable, VC-250 should be used in conjunction with stainless steel escutcheons.

Not all temperature ratings are listed and approved for recessed applications. Refer to product specifications for details.

Escutcheons: 3/4" NPT x 1/2" ADJ (FM Approved), 3/4" NPT x 3/4" ADJ (cULus Listed). See Accessories for part number and pricing.

^{NR} **Non-returnable**

Items listed in shaded areas and custom finishes are non-cancellable and non-returnable. Unopened, full boxes of standard product less than two years old will be accepted for return.

FireLock™ Sprinklers – Extended Coverage

Series FL-ECLH
V3414

QUICK RESPONSE
K14.0 (20.2 SI)

Pendent and Recessed Pendent
¾" NPT (20 mm BSPT) Thread
¾" (19.1 mm) Orifice
Refer to publication 42.01.



Pendent
V3414



Recessed Pendent ‡
V3414



Temp. Rating		Victaulic Part Number	Price Each
°F	°C	Pendent	
PLAIN BRASS FINISH			
135	57	S342GAQ710	\$101.50
155	68	S342GCQ710	101.50
175	79	S342GEQ710	101.50
200	93	S342GFQ710	101.50
CHROME FINISH			
135	57	S342GAQ720	\$103.00
155	68	S342GCQ720	103.00 ^{NR}
175	79	S342GEQ720	103.00
200	93	S342GFQ720	103.00
WHITE PAINT FINISH			
135	57	S342GAQ740	\$103.00
155	68	S342GCQ740	103.00
175	79	S342GEQ740	103.00
200	93	S342GFQ740	103.00
BRIGHT WHITE PAINT FINISH			
135	57	S342GAQ7W0	\$103.00
155	68	S342GCQ7W0	103.00
175	79	S342GEQ7W0	103.00
200	93	S342GFQ7W0	103.00
BLACK PAINT FINISH			
135	57	S342GAQ7B0	\$103.00
155	68	S342GCQ7B0	103.00
175	79	S342GEQ7B0	103.00
200	93	S342GFQ7B0	103.00
VC-250 COATING			
135	57	S342GAQ7N0	+
155	68	S342GCQ7N0	+
175	79	S342GEQ7N0	+
200	93	S342GFQ7N0	+
CUSTOM FINISH			
Victaulic proprietary coatings or customer provided finish specification. Allow 4-6 weeks for samples for customer finish specifications. See List Adders for Sprinklers at the beginning of this section.			

Recommended Wrenches: V34 Open End; V34 Recessed. See Accessories for part number and price.

+ Quoted on application. Contact Victaulic for pricing and availability.

NOTE: When applicable, VC-250 should be used in conjunction with stainless steel escutcheons.

Not all temperature ratings are listed and approved for recessed applications. Refer to product specifications for details.

Escutcheons: ¾" NPT x ¾" ADJ. See Accessories for part number and pricing.

^{NR} **Non-returnable**

Items listed in shaded areas and custom finishes are non-cancellable and non-returnable. Unopened, full boxes of standard product less than two years old will be accepted for return.

FireLock™ Sprinklers – Extended Coverage

Series FL-ECLH/SW
V2758

QUICK RESPONSE
K5.6 (8.1 SI)

Horizontal Sidewall and Recessed Horizontal Sidewall
½" NPT (15 mm BSPT) Thread
½" (15 mm) Orifice
Refer to publication 42.02.



Horizontal Sidewall
V2758



Temp. Rating		Victaulic Part Number	Price Each
°F	°C	Horizontal Sidewall	
PLAIN BRASS FINISH			
135	57	S271HAQ410	\$55.00
155	68	S271HCQ410	55.00
175	79	S271HEQ410	55.00
200	93	S271HFQ410	55.00
CHROME FINISH			
135	57	S271HAQ420	\$58.50
155	68	S271HCQ420	58.50 ^{NR}
175	79	S271HEQ420	58.50
200	93	S271HFQ420	58.50
WHITE PAINT FINISH			
135	57	S271HAQ440	\$58.50
155	68	S271HCQ440	58.50 ^{NR}
175	79	S271HEQ440	58.50
200	93	S271HFQ440	58.50
BRIGHT WHITE PAINT FINISH			
135	57	S271HAQ4W0	\$58.50
155	68	S271HCQ4W0	58.50
175	79	S271HEQ4W0	58.50
200	93	S271HFQ4W0	58.50
BLACK PAINT FINISH			
135	57	S271HAQ4B0	\$60.50
155	68	S271HCQ4B0	60.50
175	79	S271HEQ4B0	60.50
200	93	S271HFQ4B0	60.50
VC-250 COATING			
135	57	S271HAQ4N0	+
155	68	S271HCQ4N0	+
175	79	S271HEQ4N0	+
200	93	S271HFQ4N0	+
CUSTOM FINISH			
Victaulic proprietary coatings or customer provided finish specification. Allow 4-6 weeks for samples for customer finish specifications. See List Adders for Sprinklers at the beginning of this section.			

+ Quoted on application. Contact Victaulic for pricing and availability.

Recommended Wrenches: V27 Open; V27-2 Recessed. See Accessories for part number and price.

NOTE: When applicable, VC-250 should be used in conjunction with stainless steel escutcheons.

Not all temperature ratings are listed and approved for recessed applications. Refer to product specifications for details.

Escutcheons: ½" NPT x ½" ADJ (cULus Listed, FM Approved), ½" NPT x ¾" ADJ (cULus Listed). See Accessories for part number and pricing.

^{NR} **Non-returnable**

Items listed in shaded areas and custom finishes are non-cancellable and non-returnable.
Unopened, full boxes of standard product less than two years old will be accepted for return.

FireLock™ Sprinklers – Extended Coverage

Series FL-ECLH/SW V3416

**QUICK RESPONSE
K8.0 (11.5 SI)**

**Horizontal Sidewall and
Recessed Horizontal Sidewall**
3/4" NPT (20 mm BSPT) Thread
17/32" (14 mm) Orifice
Refer to publication 42.02.



Recessed Horizontal Sidewall †
V3416



Standard
V3416



Temp. Rating		Victaulic Part Number		Price Each
°F	°C	Horizontal Sidewall		
PLAIN BRASS FINISH				
135	57	S342HAQ510		\$56.50
155	68	S342HCQ510		56.50 ^{NR}
175	79	S342HEQ510		56.50
200	93	S342HFQ510		56.50 ^{NR}
CHROME FINISH				
135	57	S342HAQ520		\$63.00
155	68	S342HCQ520		63.00 ^{NR}
175	79	S342HEQ520		63.00
200	93	S342HFQ520		63.00 ^{NR}
WHITE PAINT FINISH				
135	57	S342HAQ540		\$63.00
155	68	S342HCQ540		63.00 ^{NR}
175	79	S342HEQ540		63.00
200	93	S342HFQ540		63.00 ^{NR}
BRIGHT WHITE PAINT FINISH				
135	57	S342HAQ5W0		\$63.00
155	68	S342HCQ5W0		63.00
175	79	S342HEQ5W0		63.00
200	93	S342HFQ5W0		63.00
BLACK PAINT FINISH				
135	57	S342HAQ5B0		\$66.50
155	68	S342HCQ5B0		66.50
175	79	S342HEQ5B0		66.50
200	93	S342HFQ5B0		66.50
VC-250 COATING				
135	57	S342HAQ5N0		+
155	68	S342HCQ5N0		+
175	79	S342HEQ5N0		+
200	93	S342HFQ5N0		+
CUSTOM FINISH				
Victaulic proprietary coatings or customer provided finish specification. Allow 4-6 weeks for samples for customer finish specifications. See List Adders for Sprinklers at the beginning of this section.				

+ Quoted on application. Contact Victaulic for pricing and availability.

Recommended Wrenches: V34 Open End; V34 Recessed. See Accessories for part number and price.

NOTE: When applicable, VC-250 should be used in conjunction with stainless steel escutcheons.

Not all temperature ratings are listed and approved for recessed applications. Refer to product specifications for details.

Escutcheons: 3/4" NPT x 1/2" ADJ (cULus Listed and FM Approved), 3/4" NPT x 3/4" ADJ (cULus Listed). See Accessories for part number and price.

^{NR} Non-returnable

Items listed in shaded areas and custom finishes are non-cancellable and non-returnable.
Unopened, full boxes of standard product less than two years old will be accepted for return.

FireLock™ Sprinklers – Extended Coverage

Series FL-ECLH/SWDC V5613

QUICK RESPONSE
K5.6 (8.1 SI)

**Dome Concealed Horizontal
Sidewall**
½" NPT (15 mm BSPT) Thread
Refer to publication 42.03.



Dome Concealed Horizontal
Sidewall – V5613



Temp. Rating		Victaulic Part Number	Dome Concealed	Finish	Price Each
°F	°C				
ORDINARY TEMPERATURE					
135	57	S561VAQ410	Sprinkler Only	Plain	\$55.00
155	68	S561VCQ410	Sprinkler Only	Plain	55.00
135	57	S561JA0020	Cover Only	Chrome	12.50
135	57	S561JA0040	Cover Only	White	12.50
135	57	S561JA00W0	Cover Only	Bright White	12.50
135	57	S561JA00B0	Cover Only	Black	25.50
INTERMEDIATE TEMPERATURE					
175	79	S561VEQ410	Sprinkler Only	Plain	\$55.00
155	68	S561JC0020	Cover Only	Chrome	12.50
155	68	S561JC0040	Cover Only	White	12.50
155	68	S561JC00W0	Cover Only	Bright White	12.50
155	68	S561JC00B0	Cover Only	Black	25.50

Recommended Wrench: V56 Domed Concealed. See Accessories for part number and price.

Series FL-ECLH/SWDC V8113

QUICK RESPONSE
K8.0 (11.5 SI)

**Dome Concealed Horizontal
Sidewall**
¾" NPT (20 mm) Thread
Refer to publication 42.03.



Horizontal Sidewall Dome
Concealed – V8113



Temp. Rating		Victaulic Part Number	Dome Concealed	Finish	Price Each
°F	°C				
ORDINARY TEMPERATURE					
135	57	S812VAQ510	Sprinkler Only	Plain	\$89.00
155	68	S812VCQ510	Sprinkler Only	Plain	89.00
135	57	S561JA0020	Cover Only	Chrome	12.50
135	57	S561JA0040	Cover Only	White	12.50
135	57	S561JA00W0	Cover Only	Bright White	12.50
135	57	S561JA00B0	Cover Only	Black	25.50
INTERMEDIATE TEMPERATURE					
175	79	S812VEQ510	Sprinkler Only	Plain	\$89.00
155	68	S561JC0020	Cover Only	Chrome	12.50
155	68	S561JC0040	Cover Only	White	12.50
155	68	S561JC00W0	Cover Only	Bright White	12.50
155	68	S561JC00B0	Cover Only	Black	25.50

Recommended Wrench: V81 Domed Concealed. See Accessories for part number and price.

Items listed in shaded areas and custom finishes are non-cancellable and non-returnable.
Unopened, full boxes of standard product less than two years old will be accepted for return.

FireLock™ Sprinklers – Extended Coverage

Series FL-ECLH/SWDC V8114

QUICK RESPONSE
K8.0 (11.5 SI)

**Dome Concealed Horizontal
Sidewall**
¾" NPT (20 mm) Thread
Refer to publication 42.03.



Dome Concealed Horizontal
Sidewall – V8114



Temp. Rating		Victaulic Part Number	Dome Concealed	Finish	Price Each
°F	°C				
ORDINARY TEMPERATURE					
135	57	S812VAQ511	Sprinkler Only	Plain	\$96.00
135	57	S561JA0020	Cover Only	Chrome	12.50
135	57	S561JA0040	Cover Only	White	12.50
135	57	S561JA00W0	Cover Only	Bright White	12.50
135	57	S561JA00B0	Cover Only	Black	25.50
135	57	S561JA00_0	Cover Only	Custom	+

+ Quoted on application. Contact Victaulic for pricing and availability.

Recommended Wrench: V81 Domed Concealed. See Accessories for part number and price.

Series FL-ECLH/C V5603

QUICK RESPONSE
INCH
K5.6 (8.1 SI)

Concealed Pendant
½" NPT (15 mm BSPT) Thread



Concealed Pendant – V5603



Temp. Rating		Victaulic Part Number	Concealed	Finish	Price Each
°F	°C				
ORDINARY TEMPERATURE					
135	57	S561JAQ410	Sprinkler Only	Plain Brass	\$77.50
155	68	S561JCQ410	Sprinkler Only	Plain Brass	77.50 ^{NR}
135	57	S110NA0030	Cover Only	Bright Brass	12.00
135	57	S110NA00D0	Cover Only	Brushed Brass	12.00
135	57	S110NA0020	Cover Only	Chrome	12.00 ^{NR}
135	57	S110NA00C0	Cover Only	Brushed Chrome	12.00
135	57	S110NA0040	Cover Only	White	12.00
135	57	S110NA00W0	Cover Only	Bright White	12.00 ^{NR}
135	57	S110NA00G0	Cover Only	Cream	12.00
135	57	S110NA00B0	Cover Only	Black	25.50
135	57	S110NA00_0	Cover Only	Custom	+
INTERMEDIATE TEMPERATURE					
175	79	S561JEQ410	Sprinkler Only	Plain Brass	\$77.50
155	68	S110NC0030	Cover Only	Bright Brass	12.00
155	68	S110NC00D0	Cover Only	Brushed Brass	12.00
155	68	S110NC0020	Cover Only	Chrome	12.00
155	68	S110NC00C0	Cover Only	Brushed Chrome	12.00
155	68	S110NC0040	Cover Only	White	12.00
155	68	S110NC00W0	Cover Only	Bright White	12.00
155	68	S110NC00G0	Cover Only	Cream	12.00
155	68	S110NC00B0	Cover Only	Black	25.50
155	68	S110NC00_0	Cover Only	Custom	+

+ Quoted on application. Contact Victaulic for pricing and availability.

Recommended Wrench: V56 Concealed. See Accessories for part number and price.

^{NR} Non-returnable

Items listed in shaded areas and custom finishes are non-cancellable and non-returnable.
Unopened, full boxes of standard product less than two years old will be accepted for return.

FireLock™ Sprinklers – Extended Coverage

Series FL-ECLH/C V3102

**QUICK RESPONSE
K8.0 (11.5 SI)**

Concealed Pendent
3/4" NPT (20 mm BSPT) Thread
17/32" (14 mm) Orifice
Refer to publication 42.04.



Temp. Rating		Victaulic Part Number	Adjustable Concealed Pendent	Finish	Price Each
°F	°C				
135	57	S312JAQ510	Sprinkler Only	Plain	\$174.00 ^{NR}
135	57	S3306A0030	Cover Only	Bright Brass	26.00
135	57	S3306A00D0	Cover Only	Brushed Brass	26.00
135	57	S3306A0020	Cover Only	Chrome	26.00 ^{NR}
135	57	S3306A00C0	Cover Only	Brushed Chrome	26.00
135	57	S3306A0040	Cover Only	White	26.00 ^{NR}
135	57	S3306A00W0	Cover Only	Bright White	26.00 ^{NR}
135	57	S3306A00G0	Cover Only	Cream	26.00
135	57	S3306A00B0	Cover Only	Black	26.00 ^{NR}
135	57	S3306A00_0	Cover Only	Custom	+

+ Quoted on application. Contact Victaulic for pricing and availability.

Recommended Wrenches: V31/V33 Concealed. See Accessories for part number and price.

^{NR} Non-returnable

Series FL-ECLH/C V1106

**QUICK RESPONSE
K11.2 (16.2 SI)**

INCH Concealed Pendent
3/4" NPT (20 mm BSPT) Thread
Refer to publication 42.04.



Temp. Rating		Victaulic Part Number	INCH Concealed	Finish	Price Each
°F	°C				
ORDINARY TEMPERATURE					
135	57	S112JAQ610	Sprinkler Only	Plain	\$174.00
155	68	S112JCQ610	Sprinkler Only	Plain	174.00 ^{NR}
135	57	S110NA0030	Cover Only	Bright Brass	12.00
135	57	S110NA00D0	Cover Only	Brushed Brass	12.00
135	57	S110NA0020	Cover Only	Chrome	12.00 ^{NR}
135	57	S110NA00C0	Cover Only	Brushed Chrome	12.00
135	57	S110NA0040	Cover Only	White	12.00
135	57	S110NA00G0	Cover Only	Cream	12.00
135	57	S110NA00W0	Cover Only	Bright White	12.00 ^{NR}
135	57	S110NA00B0	Cover Only	Black	25.50
135	57	S110NA00_0	Cover Only	Custom	+
INTERMEDIATE TEMPERATURE					
175	79	S112JEQ610	Sprinkler Only	Plain	\$174.00
200	93	S112JFQ610	Sprinkler Only	Plain	174.00 ^{NR}
155	68	S110NC0030	Cover Only	Bright Brass	12.00
155	68	S110NC00D0	Cover Only	Brushed Brass	12.00
155	68	S110NC0020	Cover Only	Chrome	12.00
155	68	S110NC00C0	Cover Only	Brushed Chrome	12.00
155	68	S110NC0040	Cover Only	White	12.00
155	68	S110NC00W0	Cover Only	Bright White	12.00
155	68	S110NC00G0	Cover Only	Cream	12.00
155	68	S110NC00B0	Cover Only	Black	25.50
155	68	S110NC00_0	Cover Only	Custom	+

Recommended Wrench: V11 Concealed. See Accessories for part number and price.

^{NR} Non-returnable

Items listed in shaded areas and custom finishes are non-cancellable and non-returnable. Unopened, full boxes of standard product less than two years old will be accepted for return.

FireLock™ Sprinklers – Extended Coverage

Series FL-ECOH
V1121

QUICK/STANDARD RESPONSE
K11.2 (16.1 SI)

Upright
¾" NPT (20 mm BSPT) Thread
Refer to publication 42.51.



Upright – V1121



Temp. Rating		Victaulic Part Number	Price Each
°F	°C		
PLAIN BRASS FINISH			
155	68	S112ECQ610	\$100.50
175	79	S112EEQ610	100.50
200	93	S112EFQ610	100.50
286	141	S112EJQ610	100.50
CHROME FINISH			
155	68	S112ECQ620	\$108.00
175	79	S112EEQ620	108.00
200	93	S112EFQ620	108.00
286	141	S112EJQ620	108.00
WHITE PAINT FINISH			
135	57	S112EAQ640	\$108.00
155	68	S112ECQ640	108.00
175	79	S112EEQ640	108.00
200	93	S112EFQ640	108.00
286	141	S112EJQ640	108.00
BRIGHT WHITE PAINT FINISH			
135	57	S112EAQ6W0	\$108.00
155	68	S112ECQ6W0	108.00
175	79	S112EEQ6W0	108.00
200	93	S112EFQ6W0	108.00
286	141	S112EJQ6W0	108.00
BLACK PAINT FINISH			
135	57	S112EAQ6B0	\$110.50
155	68	S112ECQ6B0	110.50
175	79	S112EEQ6B0	110.50
200	93	S112EFQ6B0	110.50
286	141	S112EJQ6B0	110.50
VC-250 COATING			
135	57	S112EAQ6N0	+
155	68	S112ECQ6N0	+
175	79	S112EEQ6N0	+
200	93	S112EFQ6N0	+
286	141	S112EJQ6N0	+

Recommended Wrenches: V11 Recessed or V11 Open End. See Accessories for part number and price.

+ Quoted on application. Contact Victaulic for pricing and availability.

Items listed in shaded areas and custom finishes are non-cancellable and non-returnable.
Unopened, full boxes of standard product less than two years old will be accepted for return.

FireLock™ Sprinklers – Extended Coverage

Series FL-ECOH
V1113

**QUICK/STANDARD RESPONSE
K11.2 (16.1 SI)**

**Pendent and Recessed
Pendent
¾" NPT (20 mm) Thread**
Refer to publication 42.51.



Pendent – V1113



Temp. Rating		Victaulic Part Number	Price Each
°F	°C		
PLAIN BRASS FINISH			
155	68	S112FCS610	\$93.00
175	79	S112FES610	93.00
200	93	S112FFS610	93.00
286	141	S112FJS610	93.00
CHROME FINISH			
155	68	S112FCS620	\$99.00
175	79	S112FES620	99.00
200	93	S112FFS620	99.00
286	141	S112FJS620	99.00
WHITE PAINT FINISH			
155	68	S112FCS640	\$99.00
175	79	S112FES640	99.00
200	93	S112FFS640	99.00
286	141	S112FJS640	99.00
BRIGHT WHITE FINISH			
155	68	S112FCS6W0	\$99.00 ^{NR}
175	79	S112FES6W0	99.00
200	93	S112FFS6W0	99.00
286	141	S112FJS6W0	99.00
BLACK PAINT FINISH			
155	68	S112FCS6B0	\$101.50
175	79	S112FES6B0	101.50
200	93	S112FFS6B0	101.50
VC-250 COATING			
155	68	S112FCS6N0	+
175	79	S112FES6N0	+
200	93	S112FFS6N0	+
286	141	S112FJS6N0	+

Recommended Wrenches: V11 Recessed or V11 Open End. See Accessories for part number and price.

Escutcheons: ¾" NPT x ½" ADJ, ¾" NPT x ¾" ADJ. See Accessories for part number and price.

^{NR} **Non-returnable**

+ Quoted on application. Contact Victaulic for pricing and availability.

Items listed in shaded areas and custom finishes are non-cancellable and non-returnable. Unopened, full boxes of standard product less than two years old will be accepted for return.

FireLock™ Sprinklers – Extended Coverage

Series FL-ECOH
V3421 and V3425

STANDARD RESPONSE
K14.0 (20.2 SI)

Upright, Pendent and Recessed Pendent

Standard Response
3/4" NPT (20 mm BSPT) Thread
3/4" (20 mm) Orifice

Refer to publication 42.51.



Upright
V3425

Pendent
V3421



Recessed Pendent ‡
V3421



Temp. Rating		Victaulic Part Number		Price Each	
°F	°C	Upright	Pendent	Upright	Pendent
IGS™ Groove with Style V9 Coupling					
PLAIN BRASS FINISH					
155	68	S34KECS710	S34KFCS710	\$137.00	\$137.00
200	93	S34KEFS710	S34KFFS710	137.00	137.00
286	141	S34KEJS710	S34KFJS710	137.00	137.00
Threaded Connection					
PLAIN BRASS FINISH					
155	68	S342ECS710	S342FCS710	\$101.50 ^{NR}	\$101.50
175	79	S342EES710	S342FES710	101.50 ^{NR}	101.50
200	93	S342EFS710	S342FFS710	101.50 ^{NR}	101.50
286	141	S342EJS710	S342FJS710	101.50 ^{NR}	101.50
CHROME FINISH					
155	68	S342ECS720	S342FCS720	\$136.50	\$103.00 ^{NR}
175	79	S342EES720	S342FES720	136.50	103.00
200	93	S342EFS720	S342FFS720	136.50	103.00
286	141	S342EJS720	S342FJS720	136.50	103.00
WHITE PAINT FINISH					
155	68	S342ECS740	S342FCS740	\$136.50	\$103.00 ^{NR}
175	79	S342EES740	S342FES740	136.50	103.00
200	93	S342EFS740	S342FFS740	136.50 ^{NR}	103.00 ^{NR}
286	141	S342EJS740	S342FJS740	136.50	103.00
BRIGHT WHITE PAINT FINISH					
155	68	S342ECS7W0	S342FCS7W0	\$136.50	\$103.00
175	79	S342EES7W0	S342FES7W0	136.50	103.00
200	93	S342EFS7W0	S342FFS7W0	136.50	103.00
286	141	S342EJS7W0	S342FJS7W0	136.50	103.00
BLACK FINISH					
155	68	S342ECS7B0	S342FCS7B0	\$136.50	\$103.00
175	79	S342EES7B0	S342FES7B0	136.50	103.00
200	93	S342EFS7B0	S342FFS7B0	136.50	103.00
286	141	S342EJS7B0	S342FJS7B0	136.50	103.00
VC-250 COATING					
155	68	S342ECS7N0	S342FCS7N0	+	+
175	79	S342EES7N0	S342FES7N0	+	+
200	93	S342EFS7N0	S342FFS7N0	+	+
286	141	S342EJS7N0	S342FJS7N0	+	+
CUSTOM FINISH					
Victaulic proprietary coatings or customer provided finish specification. Allow 4-6 weeks for samples for customer finish specifications. See List Adders for Sprinklers at the beginning of this section.					

Recommended Wrenches: V34 Open End; V34 Recessed. See Accessories for part number and price.

‡ For recessed pendent, order pendent unit and corresponding recessed escutcheon. Specify 1/2" or 3/4" adjustment. Weather resistant recessed escutcheons available, see Accessories for details.

NOTE: When applicable, VC-250 should be used in conjunction with stainless steel escutcheons.

+ Quoted on application. Contact Victaulic for pricing and availability.

Escutcheons: For V3421 – 3/4" NPT x 1/2" ADJ, 3/4" NPT x 3/4" ADJ. See Accessories for part number and price.

^{NR} Non-returnable

Items listed in shaded areas and custom finishes are non-cancellable and non-returnable. Unopened, full boxes of standard product less than two years old will be accepted for return.

FireLock™ Sprinklers – Residential

Series FL-RES V3010

K3.0 (4.3 SI)

**Pendent and Recessed
Pendent**
½" NPT (15 mm BSPT) Thread
Refer to publication 43.01.



Pendent – V3010



Recessed Pendent – V3010



Temp. Rating		Victaulic Part Number	Price Each
°F	°C	Pendent	
PLAIN BRASS FINISH			
155	68	S301KCQ210	\$59.00
175	79	S301KEQ210	59.00
200	93	S301KFQ210	59.00
CHROME FINISH			
155	68	S301KCQ220	\$59.00 ^{NR}
175	79	S301KEQ220	59.00
200	93	S301KFQ220	59.00
WHITE PAINT FINISH			
155	68	S301KCQ240	\$59.00
175	79	S301KEQ240	59.00
200	93	S301KFQ240	59.00
BRIGHT WHITE PAINT FINISH			
155	68	S301KCQ2W0	\$59.00 ^{NR}
175	79	S301KEQ2W0	59.00 ^{NR}
200	93	S301KFQ2W0	59.00
BLACK PAINT FINISH			
155	68	S301KCQ2B0	\$63.00
175	79	S301KEQ2B0	63.00
200	93	S301KFQ2B0	63.00

Recommended Wrenches: V56-2 Recessed or V56 Open End. See Accessories for part number and price.

Escutcheons: ½" NPT x ½" ADJ. See Accessories for part number and price.

Recommended Wrenches: V56 Open End and V44 Recessed. See Accessories for part number and price.

^{NR} Non-returnable

Items listed in shaded areas and custom finishes are non-cancellable and non-returnable.
Unopened, full boxes of standard product less than two years old will be accepted for return.

FireLock™ Sprinklers – Residential

Series FL-RES
V2740

**RESIDENTIAL LOW FLOW
PENDENT
K4.9 (7.1 SI)**

1/2" NPT (15 mm BSPT) Thread
7/16" (12 mm) Orifice
Refer to publication 43.01.



Pendent
V2740



Temp. Rating		Victaulic Part Number	Price Each
°F	°C		
PLAIN BRASS FINISH			
155	68	S271KCQH10	\$48.50
175	79	S271KEQH10	48.50
CHROME FINISH			
155	68	S271KCQH20	\$48.50 ^{NR}
175	79	S271KEQH20	48.50 ^{NR}
WHITE PAINT FINISH			
175	79	S271KEQH40	\$48.50 ^{NR}
155	68	S271KCQH40	48.50 ^{NR}
BRIGHT WHITE PAINT FINISH			
155	68	S271KCQHW0	\$48.50 ^{NR}
175	79	S271KEQHW0	48.50 ^{NR}
BLACK PAINT FINISH			
155	68	S271KCQH0	\$50.50
175	79	S271KEQH0	+

Recommended Wrenches: V27 Open End, V27-2 Concealed Recessed. See Accessories for part number and price.

Escutcheons: 12' x 12' – 18' x 18' spacing: 1/2" NPT x 1/2" ADJ or 1/2" NPT. 20' x 20' spacing: 1/2" NPT x 1/2" ADJ. See Accessories for part number and price.

^{NR} **Non-returnable**

+ Quoted on application. Contact Victaulic for pricing and availability.

Items listed in shaded areas and custom finishes are non-cancellable and non-returnable.
Unopened, full boxes of standard product less than two years old will be accepted for return.

FireLock™ Sprinklers – Residential

Series FL-RES
V5610

K5.6 (8.1 SI)

Pendent and Recessed Pendent
½" NPT (15 mm BSPT) Thread
Refer to publication 43.01.



Pendent – V5610



Recessed Pendent – V5610



Temp. Rating		Victaulic Part Number		Price Each
°F	°C	Pendent		
PLAIN BRASS FINISH				
155	68	S561KCQ410		\$55.00
CHROME FINISH				
155	68	S561KCQ420		\$58.00
WHITE PAINT FINISH				
155	68	S561KCQ440		\$58.00
BRIGHT WHITE PAINT FINISH				
155	68	S561KCQ4W0		\$58.00 ^{NR}
BLACK PAINT FINISH				
155	68	S561KCQ4B0		\$62.50

Recommended Wrenches: V56-2 Recessed or V56 Open End. See Accessories for part number and price.

Escutcheons: ½" NPT x ½" ADJ. See Accessories for part number and price.

Recommended Wrenches: V56 Open End and V44 Recessed. See Accessories for part number and price.

^{NR} **Non-returnable**

Items listed in shaded areas and custom finishes are non-cancellable and non-returnable. Unopened, full boxes of standard product less than two years old will be accepted for return.

FireLock™ Sprinklers – Residential

Series FL-RES
V3426

**PENDENT AND RECESSED
PENDENT
K6.9 (9.9 SI)**

$\frac{3}{4}$ " NPT (20 mm BSPT) Thread
 $\frac{15}{32}$ " (12 mm) Orifice
Refer to publication 43.01.



Pendent
V3426



Recessed Pendent
V3426



Temp. Rating		Victaulic Part Number	Price Each
°F	°C		
PLAIN BRASS FINISH			
155	68	S342KCQK10	\$76.50
175	79	S342KEQK10	76.50
CHROME FINISH			
155	68	S342KCQK20	\$81.00
175	79	S342KEQK20	81.00
WHITE PAINT FINISH			
155	68	S342KCQK40	\$81.00 ^{NR}
175	79	S342KEQK40	81.00
BRIGHT WHITE PAINT FINISH			
155	68	S342KCQKW0	\$81.00
175	79	S342KEQKW0	81.00
BLACK PAINT FINISH			
155	68	S342KCQKB0	\$84.50
175	79	S342KEQKB0	84.50

Recommended Wrenches: V34 Open End; V34 Socket. See Accessories for part number and price.

Escutcheons: $\frac{3}{4}$ " NPT x $\frac{1}{2}$ " ADJ, $\frac{3}{4}$ " NPT x $\frac{3}{4}$ " ADJ. See Accessories for part number and price.

^{NR} **Non-returnable**

Items listed in shaded areas and custom finishes are non-cancellable and non-returnable.
Unopened, full boxes of standard product less than two years old will be accepted for return.

FireLock™ Sprinklers – Residential

Series FL-RES/SW
V2738

K4.2 (6.1 SI)

Horizontal Sidewall and
Recessed Horizontal Sidewall
½" NPT (15 mm BSPT) Thread
⅞" (12 mm) Orifice

Refer to publication 43.02



Horizontal Sidewall



Recessed Horizontal Sidewall ‡



Temp. Rating		Victaulic Part Number	Price Each
°F	°C		
PLAIN BRASS			
155	68	S271LCQA11	\$60.50
175	79	S271LEQA11	60.50
CHROME PLATED			
155	68	S271LCQA21	\$60.50 ^{NR}
175	79	S271LEQA21	60.50
WHITE PAINT FINISH			
155	68	S271LCQA41	\$60.50 ^{NR}
175	79	S271LEQA41	60.50 ^{NR}
BRIGHT WHITE PAINT FINISH			
155	68	S271LCQAW1	\$60.50
175	79	S271LEQAW1	60.50
BLACK PAINT FINISH			
155	68	S271LCQAB1	\$63.50
175	79	S271LEQAB1	63.50
VC-250 COATING			
155	68	S271LCQAN1	+
175	79	S271LEQAN1	+
CUSTOM FINISH			
Victaulic proprietary coatings or customer provided finish specification. Allow 4-6 weeks for samples for customer finish specifications. See List Adders for Sprinklers at the beginning of this section.			

+ Quoted on application. Contact Victaulic for pricing and availability.

Recommended Wrenches: V27 Open End, V27-2 Concealed Recessed. See Accessories for part number and price.

NOTE: When applicable, VC-250 should be used in conjunction with stainless steel escutcheons.

Escutcheons: ½" NPT x ½" ADJ, ½" NPT x ¾" ADJ. See Accessories for part number and price.

^{NR} **Non-returnable**

Items listed in shaded areas and custom finishes are non-cancellable and non-returnable.
Unopened, full boxes of standard product less than two years old will be accepted for return.

FireLock™ Sprinklers – Residential

Series FL-RES/SW V4431

K4.4 (6.3 SI)

Horizontal Sidewall and
Recessed Horizontal Sidewall
½" NPT (15 mm BSPT) Thread
⅞" (12 mm) Orifice

Refer to publication 43.02



Horizontal Sidewall
V4431



Temp. Rating		Victaulic Part Number	Price Each
°F	°C		
PLAIN BRASS FINISH			
155	68	S441LCQN10	\$63.50
175	79	S441LEQN10	60.50
CHROME PLATED FINISH			
155	68	S441LCQN20	\$60.50
175	79	S441LEQN20	60.50
WHITE PAINT FINISH			
155	68	S441LCQN40	\$60.50 ^{NR}
175	79	S441LEQN40	60.50 ^{NR}
BRIGHT WHITE PAINT FINISH			
155	68	S441LCQNW0	\$60.50 ^{NR}
175	79	S441LEQNW0	60.50 ^{NR}
BLACK PAINT FINISH			
155	68	S441LCQNB0	\$63.50
175	79	S441LEQNB0	63.50
VC-250 COATING			
155	68	S441LCQNN0	+
175	79	S441LEQNN0	+
CUSTOM FINISH			
Victaulic proprietary coatings or customer provided finish specification. Allow 4-6 weeks for samples for customer finish specifications. See List Adders for Sprinklers at the beginning of this section.			

+ Quoted on application. Contact Victaulic for pricing and availability.

NOTE: When applicable, VC-250 should be used in conjunction with stainless steel escutcheons.

Escutcheons: ½" NPT x ½" ADJ, ½" NPT x ¾" ADJ. See Accessories for part number and price.

Recommended Wrenches: V56 Open End and V44 Recessed. See Accessories for part number and price.

^{NR} Non-returnable

Series FL-RES/SW V2744

RESIDENTIAL
HORIZONTAL SIDEWALL AND
RECESSED HORIZONTAL
SIDEWALL
K5.6 (8.1 SI)

½" NPT (15 mm BSPT) Thread
⅞" (12 mm) Orifice

Refer to publication 43.02.



Residential Sidewall ‡
V2744



Temp. Rating		Victaulic Part Number	Price Each
°F	°C		
PLAIN BRASS			
155	68	S271LCQ410	\$72.50
175	79	S271LEQ410	72.50
CHROME PLATED			
155	68	S271LCQ420	\$65.50
175	79	S271LEQ420	65.50
WHITE PAINTED			
155	68	S271LCQ440	\$65.50 ^{NR}
175	79	S271LEQ440	65.50 ^{NR}
BRIGHT WHITE PAINTED			
155	68	S271LCQ4W0	\$65.50
175	79	S271LEQ4W0	65.50
BLACK PAINT FINISH			
155	68	S271LCQ4B0	\$80.50
175	79	S271LEQ4B0	80.50
VC-250 COATING			
155	68	S271LCQ4N0	+
175	79	S271LEQ4N0	+
CUSTOM FINISH			
Victaulic proprietary coatings or customer provided finish specification. Allow 4-6 weeks for samples for customer finish specifications. See List Adders for Sprinklers at the beginning of this section.			

Recommended Wrenches: V27 Open; V27-2 Recessed. See Accessories for part number and price.

Escutcheons: ½" NPT x ½" ADJ, ½" NPT x ¾" ADJ. See Accessories for part number and price.

Items listed in shaded areas and custom finishes are non-cancellable and non-returnable.
Unopened, full boxes of standard product less than two years old will be accepted for return.

FireLock™ Sprinklers – Residential

Series FL-RES/C V4906

**1/2" RESIDENTIAL
K4.9 (7.0 SI)**

Adjustable Concealed Pendant
1/2" NPT (15 mm BSPT) Thread
Refer to publication 43.03.



Adjustable Concealed Pendant –
V4906



Temp. Rating		Victaulic Part Number	Concealed	Finish	Price Each
°F	°C				
155	68	S491NCQH10	Sprinkler Only	Brass	\$68.00
135	57	S110NA0030	Cover Only	Bright Brass	12.00
135	57	S110NA00D0	Cover Only	Brushed Brass	12.00
135	57	S110NA0020	Cover Only	Chrome	12.00 ^{NR}
135	57	S110NA00C0	Cover Only	Brushed Chrome	12.00
135	57	S110NA00W0	Cover Only	Bright White	12.00 ^{NR}
135	57	S110NA0040	Cover Only	White	12.00
135	57	S110NA00G0	Cover Only	Cream	12.00
135	57	S110NA00B0	Cover Only	Black	25.50

Recommended Wrench: V49 Concealed. See Accessories for part number and price.

^{NR} **Non-returnable**

Series FL-RES/DC V2742

**RESIDENTIAL LOW FLOW
CONCEALED RECESSED
PENDENT**
K4.9 (7.1 SI)

1/2" NPT (15 mm BSPT) Thread
7/16" (12 mm) Orifice
Refer to publication 43.04.



Dome Cover Plate
V2742



Temp. Rating		Victaulic Part Number	Finish	Standard Concealed	Price Each
°F	°C				
155	68	S271NCQH10	Plain Brass	Sprinkler Only	\$85.50 ^{NR}
135	57	S2706A0020	Chrome	Dome Cover	19.00
135	57	S2706A0040	White	Dome Cover	12.50 ^{NR}
135	57	S2706A00W0	Bright White	Dome Cover	12.50
135	57	S2706A00B0	Black	Dome Cover	19.00
135	57	S2706A00_0	Custom ‡	Dome Cover	+

Recommended Wrenches: V27-2/V37-2 Concealed/Recessed Wrench. See Accessories for part number and price.

‡ Customer must provide finish specification. Allow 4 weeks for samples.

+ Quoted on application. Contact Victaulic for pricing and availability.

^{NR} **Non-returnable**

Items listed in shaded areas and custom finishes are non-cancellable and non-returnable.
Unopened, full boxes of standard product less than two years old will be accepted for return.

FireLock™ Sprinklers – Residential

Series FL-RES/C
V3806

**RESIDENTIAL LOW FLOW
ADJUSTABLE CONCEALED
PENDENT
K5.6 (8.1 SI)**

$\frac{1}{2}$ " NPT (15 mm BSPT) Thread
 $\frac{7}{16}$ " (12 mm) Orifice
Refer to publication 43.03.



Sprinkler and flat cover plate
V3806



Temp. Rating		Victaulic Part Number	Standard Concealed	Finish	Price Each
°F	°C				
155	68	S381NCQ41L	Sprinkler Only	Plain Brass	\$84.50 ^{NR}
135	57	S3806AS020	Cover Only	Chrome	12.50 ^{NR}
135	57	S3806AS040	Cover Only	White	12.50 ^{NR}
135	57	S3806AS0W0	Cover Only	Bright White	12.50 ^{NR}
135	57	S3806A00B0	Cover Only	Black	25.50 ^{NR}
135	57	S3806AS0_0	Cover Only	Custom ‡	+

+ Quoted on application. Contact Victaulic for pricing and availability.

Recommended Wrenches: V38-4 Socket Concealed; V38-5 Cabinet Socket. See Accessories for part number and price.

‡ Customer must provide finish specification. Allow 4 weeks for samples.

^{NR} **Non-returnable**

Items listed in shaded areas and custom finishes are non-cancellable and non-returnable.
Unopened, full boxes of standard product less than two years old will be accepted for return.

FireLock™ Sprinklers – Storage

Series FL-QR/ST
V3404 and V3408

**QUICK RESPONSE
K11.2 (16.1 SI)**

**Upright, Pendent and Recessed
Pendent**

**3/4" NPT (20 mm BSPT) Thread
5/8" (16 mm) Orifice**

Refer to publication 44.01.



Upright
V3404

Pendent
V3408



Upright V3404
with Style
V9 Sprinkler
Coupling

Pendent V3408
with Style
V9 Sprinkler
Coupling



Temp. Rating		Victaulic Part Number		Price Each	
°F	°C	Upright	Pendent	Upright	Pendent
IGS Grooved with Style V9 Coupling					
PLAIN BRASS FINISH					
155	68	S34KACQ610	S34KBCQ610	\$88.00 ^{NR}	\$88.00
200	93	S34KAFQ610	S34KBFQ610	88.00	88.00
286	141	S34KAJQ610	S34KBJQ610	88.00 ^{NR}	88.00 ^{NR}
Threaded Connection					
PLAIN BRASS FINISH					
135	57	S342AAQ610	S342BAQ610	\$68.00	\$68.00
155	68	S342ACQ610	S342BCQ610	68.00 ^{NR}	68.00
175	79	S342AEQ610	S342BEQ610	68.00	68.00
200	93	S342AFQ610	S342BFQ610	68.00 ^{NR}	68.00
286	141	S342AJQ610	S342BJQ610	68.00 ^{NR}	68.00
CHROME					
135	57	S342AAQ620	S342BAQ620	\$78.50	\$78.50
155	68	S342ACQ620	S342BCQ620	78.50	78.50 ^{NR}
175	79	S342AEQ620	S342BEQ620	78.50	78.50
200	93	S342AFQ620	S342BFQ620	78.50	78.50
286	141	S342AJQ620	S342BJQ620	78.50	78.50
WHITE FINISH					
135	57	S342AAQ640	S342BAQ640	\$78.50	\$78.50
155	68	S342ACQ640	S342BCQ640	78.50	78.50
175	79	S342AEQ640	S342BEQ640	78.50	
200	93	S342AFQ640	S342BFQ640	78.50	78.50
286	141	S342AJQ640	S342BJQ640	78.50	78.50
BRIGHT WHITE FINISH					
135	57	S342AAQ6W0	S342BAQ6W0	\$78.50	\$78.50
155	68	S342ACQ6W0	S342BCQ6W0	78.50	78.50
175	79	S342AEQ6W0	S342BEQ6W0	78.50	78.50
200	93	S342AFQ6W0	S342BFQ6W0	78.50	78.50
286	141	S342AJQ6W0	S342BJQ6W0	78.50	78.50
BLACK PAINT FINISH					
135	57	S342AAQ6B0	S342BAQ6B0	\$81.50	\$81.50
155	68	S342ACQ6B0	S342BCQ6B0	81.50	81.50
175	79	S342AEQ6B0	S342BEQ6B0	81.50	81.50
200	93	S342AFQ6B0	S342BFQ6B0	81.50	81.50
286	141	S342AJQ6B0	S342BJQ6B0	81.50	81.50
VC-250 COATING					
135	57	S342AAQ6N0	S342BAQ6N0	+	+
155	68	S342ACQ6N0	S342BCQ6N0	+	+
175	79	S342AEQ6N0	S342BEQ6N0	+	+
200	93	S342AFQ6N0	S342BFQ6N0	+	+
286	141	S342AJQ6N0	S342BJQ6N0	+	+
CUSTOM FINISH					
Victaulic proprietary coatings or customer provided finish specification. Allow 4-6 weeks for samples for customer finish specifications. See List Adders for Sprinklers at the beginning of this section.					

Recommended Wrenches: V34 Open End; V34 Recessed. See Accessories for part number and price.

NOTE: When applicable, VC-250 should be used in conjunction with stainless steel escutcheons.

+ Quoted on application. Contact Victaulic for pricing and availability.

Escutcheons: 3/4" NPT x 1/2" ADJ (cULus Listed and FM Approved), 3/4" NPT x 3/4" ADJ (cULus Listed). See Accessories for part number and price.

^{NR} Non-returnable

Items listed in shaded areas and custom finishes are non-cancellable and non-returnable. Unopened, full boxes of standard product less than two years old will be accepted for return.

FireLock™ Sprinklers – Storage

Series FL-QR/ST/ESFR V4702

**EARLY SUPPRESSION FAST
RESPONSE**
K16.8 (24.25 SI)

ESFR Pendant
3/4" NPT (20 mm BSPT) Thread /
IGS™ Groove
3/4" (20 mm) Orifice

Refer to publication 44.11.

Temp. Rating		IGS™ Grooved with Style V9 Coupling		NPT Threaded Connection	
		Victaulic Part Number	Price Each	Victaulic Part Number	Price Each
°F	°C	Pendent			
		Plain Brass Finish			
155	68	S47KSCQ810	\$70.50 ^{NR}	S472SCQ810	\$49.50 ^{NR}
200	93	S47KSFQ810	70.50 ^{NR}	S472SFQ810	49.50 ^{NR}

Recommended Wrenches: V44; V47 Open End. See Accessories for part number and price.

^{NR} Non-returnable



Pendent
V4702

Pendent V4702
with Style
V9 Sprinkler
Coupling



Series FL-QR/ST/ESFR V4806

**EARLY SUPPRESSION FAST
RESPONSE**
K22.4 (32.0 SI)

ESFR Pendant
1" NPT (25 mm BSPT) Thread /
1" (25 mm) IGS™ Groove
1" (25 mm) Orifice

Refer to publication 44.12.

Temp. Rating		IGS™ Grooved with Style V9 Coupling		NPT Threaded Connection	
		Victaulic Part Number	Price Each	Victaulic Part Number	Price Each
°F	°C	Pendent			
		Plain Brass Finish			
165	74	S48LSDRM10	\$87.50 ^{NR}	S483SDRM10	\$74.00 ^{NR}
212	100	S48LSGRM10	87.50 ^{NR}	S483SGRM10	74.00 ^{NR}

Recommended Wrenches: V49 Open End or 3-16 Hex-Bit (V9). See Accessories for part number and price.

Recommended Wrenches: V46; V48 Open End or 3-16 Hex-Bit (V9). See Accessories for part number and price.

^{NR} Non-returnable



Pendent
V4806

Pendent V4806
with Style
V9 Sprinkler
Coupling



Items listed in shaded areas and custom finishes are non-cancellable and non-returnable.
Unopened, full boxes of standard product less than two years old will be accepted for return.

FireLock™ Sprinklers – Storage

Series FL-QR/ST/ESFR V4808

EARLY SUPPRESSION FAST RESPONSE
K22.4 (32.0 SI)

ESFR Pendant
1" NPT (25 mm BSPT) Thread
1" (25 mm) IGS™ Groove
Refer to publication 44.12

Temp. Rating		IGS™ Grooved with Style V9 Coupling		NPT Threaded Connection	
		Victaulic Part Number	Price Each	Victaulic Part Number	Price Each
°F	°C	Plain Brass Finish			
165	74	S48LSDRM1F	\$87.50 ^{NR}	S483SDRM1F	\$74.00 ^{NR}
212	100	S48LSGRM1F	87.50 ^{NR}	S483SGRM1F	74.00 ^{NR}

Recommended Wrenches: V46; V48 Open End or 3-16 Hex-Bit (V9). See Accessories for part number and price.

^{NR} Non-returnable



Pendant V4808

Pendant V4808 with Style V9 Sprinkler Coupling



Series FL-QR/ST/ESFR V4804

EARLY SUPPRESSION FAST RESPONSE
K25.2 (36.8 SI)

ESFR Pendant
1" NPT (25mm BSPT) Thread /
1" (25 mm) IGS™ Groove
Refer to publication 44.13.

Temp. Rating		IGS™ Grooved with Style V9 Coupling		NPT Threaded Connection	
		Victaulic Part Number	Price Each	Victaulic Part Number	Price Each
°F	°C	Pendant			
		Plain Brass Finish			
165	74	S48LSDQ910	\$87.50 ^{NR}	S483SDQ910	\$74.00 ^{NR}
212	100	S48LSGQ910	87.00 ^{NR}	S483SGQ910	73.50 ^{NR}

^{NR} Non-returnable

Recommended Wrenches: V46; V48 Open End or 3-16 Hex-Bit (V9). See Accessories for part number and price.



Pendant V4804



Items listed in shaded areas and custom finishes are non-cancellable and non-returnable. Unopened, full boxes of standard product less than two years old will be accepted for return.

FireLock™ Sprinklers – Storage

Series FL-QR/ST/INT
V2722

QUICK RESPONSE
RACK STORAGE –
STANDARD ORIFICE
INTERMEDIATE LEVEL
K5.6 (8.1 SI)

Temp. Rating		Threaded Upright with Shield		IGS Groove with Style V9 Coupling, Upright with Shield	
°F	°C	Victaulic Part Number	Price Each	Victaulic Part Number	Price Each
PLAIN BRASS FINISH					
155	68	S271QCQ410	\$59.00	S27JQCQ410	\$76.00
200	93	S271QFQ410	59.00	S27JQFQ410	76.00
286	141	S271QJQ410	59.00	S27JJQJQ410	76.00

Upright with Shield
 $\frac{1}{2}$ " NPT (15 mm BSPT) Thread or
 1" (25 mm) IGS™ Groove
 $\frac{1}{2}$ " (13 mm)
 Refer to publication 44.21.

Items listed in shaded areas and custom finishes are non-cancellable and non-returnable.
 Unopened, full boxes of standard product less than two years old will be accepted for return.

FireLock™ Sprinklers – Storage

Series FL-QR/ST/INT V2704 and V2708

QUICK RESPONSE
RACK STORAGE –
STANDARD ORIFICE
INTERMEDIATE LEVEL
K5.6 (8.1 SI)

Upright and Pendant
1/2" NPT (15 mm BSPT) Thread
1/2" (13 mm) Orifice
Refer to publication 44.21.

Temp. Rating		Threaded			
		Victaulic Part Number		Price Each	
°F	°C	Upright	Pendent	Upright	Pendent
PLAIN BRASS FINISH					
155	68	S271ACQ410	S271BCQ410	\$36.00 ^{NR}	\$36.00 ^{NR}
200	93	S271AFQ410	S271BFQ410	36.00 ^{NR}	36.00 ^{NR}
286	141	S271AJQ410	S271BJQ410	36.00 ^{NR}	36.00

UPRIGHT GUARD WITH SHIELD ASSEMBLY

Upright Guard with Shield Assembly		
Model	Victaulic Part Number	Price Each
V27 Upright	SA51Q00020	\$12.50 ^{NR}

PENDENT GUARD ONLY

Pendent Guard Only		
Model	Victaulic Part Number	Price Each
V27 Pendent	SA51000020	\$11.50 ^{NR}

PENDENT INTERMEDIATE SHIELD KIT

Pendent Intermediate Shield Kit			
Model	Victaulic Part Number	Box Quantity	Box Price
V27 Pendent	SD01R00410	10	\$144.00 ^{NR}

^{NR} Non-returnable

Series FL-QR/ST/INT V2704 and V2708

QUICK RESPONSE
RACK STORAGE –
STANDARD ORIFICE
INTERMEDIATE LEVEL
K5.6 (8.1 SI)

Upright and Pendant
1" (25 mm) IGS™ Groove
1/2" (13 mm) Orifice
Refer to publication 44.21.

Temp. Rating		IGS™ Groove with Style V9 Coupling					
		Victaulic Part Number			Price Each		
°F	°C	Upright with Guard and Shield	Pendent with Shield	Pendent with Guard and Shield	Upright with Guard and Shield	Pendent with Shield	Pendent with Guard and Shield
PLAIN BRASS FINISH							
155	68	S27JACQ41G	S27JBCQ41S	S27JBCQ41G	\$61.00	\$59.00	\$61.00
200	93	S27JAFQ41G	S27JBFQ41S	S27JBFQ41G	61.00	59.00	61.00
286	141	S27JAJQ41G	S27JBJQ41S	S27JBJQ41G	61.00	59.00	61.00

Series FL-QR/ST/INT V3418

QUICK RESPONSE
RACK STORAGE –
STANDARD ORIFICE
INTERMEDIATE LEVEL
K8.0 (11.5 SI)

Upright with Shield
3/4" NPT (20 mm BSPT) Thread
or
1" (25 mm) IGS™ Groove
17/32" (14 mm) Orifice
Refer to publication 44.21.

Temp. Rating		Threaded Upright with Shield		IGS Groove with Style V9 Coupling, Upright with Shield	
		Victaulic Part Number	Price Each	Victaulic Part Number	Price Each
PLAIN BRASS FINISH					
155	68	S342QCQ510	\$64.50	S34KQCQ510	\$83.50
200	93	S342QFQ510	64.50	S34KQFQ510	83.50
286	141	S342QJQ510	64.50	S34KQJQ510	83.50

Items listed in shaded areas and custom finishes are non-cancellable and non-returnable.
Unopened, full boxes of standard product less than two years old will be accepted for return.

FireLock™ Sprinklers – Storage

Series FL-QR/ST/INT V3402 and V3406

QUICK RESPONSE
RACK STORAGE –
STANDARD ORIFICE
INTERMEDIATE LEVEL
K8.0 (11.5 SI)

Upright and Pendant
 $\frac{3}{4}$ " NPT (20 mm BSPT) Thread
 $\frac{1}{32}$ " (14 mm) Orifice
Refer to publication 44.21.

Temp. Rating		Threaded			
		Victaulic Part Number		Price Each	
°F	°C	Upright	Pendent	Upright	Pendent
PLAIN BRASS FINISH					
155	68	S342ACQ510	S342BCQ510	\$55.00 ^{NR}	\$55.00 ^{NR}
200	93	S342AFQ510	S342BFQ510	55.00 ^{NR}	55.00 ^{NR}
286	141	S342AJQ510	S342BJQ510	55.00 ^{NR}	55.00 ^{NR}

UPRIGHT GUARD WITH SHIELD ASSEMBLY

Upright Guard with Shield Assembly		
Model	Victaulic Part Number	Price Each
V34 Upright	SA72Q00020	\$13.50

PENDENT GUARD ONLY

Pendent Guard Only		
Model	Victaulic Part Number	Price Each
V34 Pendent	SA72000020	\$12.50 ^{NR}

PENDENT INTERMEDIATE SHIELD KIT

Pendent Intermediate Shield Kit			
Model	Victaulic Part Number	Box Quantity	Box Price
V34 Pendent	SD02R00510	10	\$144.00 ^{NR}

^{NR} Non-returnable

Series FL-QR/ST/INT V3402 and V3406

QUICK RESPONSE
RACK STORAGE –
STANDARD ORIFICE
INTERMEDIATE LEVEL
K8.0 (11.5 SI)

Upright and Pendant
1" (25 mm) IGS™ Groove
 $\frac{1}{32}$ " (14 mm) Orifice
Refer to publication 44.21.

Temp. Rating		IGS™ Groove with Style V9 Coupling					
		Victaulic Part Number			Price Each		
°F	°C	Upright with Guard and Shield	Pendent with Shield	Pendent with Guard and Shield	Upright with Guard and Shield	Pendent with Shield	Pendent with Guard and Shield
PLAIN BRASS FINISH							
155	68	S34KACQ51G	S34KBCQ51S	S34KBCQ51G	\$68.50	\$66.50	\$68.50
200	93	S34KAFQ51G	S34KBFQ51S	S34KBFQ51G	68.50	66.50	68.50
286	141	S34KAJQ51G	S34KBJQ51S	S34KBJQ51G	68.50	66.50	68.50

Series FL-QR/ST/INT V3430

QUICK RESPONSE
RACK STORAGE –
STANDARD ORIFICE
INTERMEDIATE LEVEL
K11.1 (16.2 SI)

Upright with Shield
 $\frac{3}{4}$ " NPT (20 mm BSPT) Thread
or
1" (25 mm) IGS™ Groove
 $\frac{5}{8}$ " (16 mm) Orifice
Refer to publication 44.21.

Temp. Rating		Threaded Upright with Shield		IGS Groove with Style V9 Coupling, Upright with Shield	
		Victaulic Part Number	Price Each	Victaulic Part Number	Price Each
PLAIN BRASS FINISH					
155	68	S342QCQ610	\$82.50	S34KQCQ610	\$102.50
200	93	S342QFQ610	82.50	S34KQFQ610	102.50
286	141	S342QJQ610	82.50	S34KQJQ610	102.50

Items listed in shaded areas and custom finishes are non-cancellable and non-returnable.
Unopened, full boxes of standard product less than two years old will be accepted for return.

FireLock™ Sprinklers – Storage

Series FL-QR/ST/INT
V3404 and V3408

QUICK RESPONSE
RACK STORAGE –
STANDARD ORIFICE
INTERMEDIATE LEVEL
K11.2 (16.1 SI)

Upright and Pendant
3/4" NPT (20 mm BSPT) Thread
5/8" (16 mm) Orifice
Refer to publication 44.21.

Temp. Rating		Threaded			
		Victaulic Part Number		Price Each	
°F	°C	Upright	Pendent	Upright	Pendent
PLAIN BRASS FINISH					
155	68	S342ACQ610	S342BCQ610	\$68.00 ^{NR}	\$68.00
200	93	S342AFQ610	S342BFQ610	68.00 ^{NR}	68.00
286	141	S342AJQ610	S342BJQ610	68.00 ^{NR}	68.00

UPRIGHT GUARD WITH SHIELD ASSEMBLY

Upright Guard with Shield Assembly		
Model	Victaulic Part Number	Price Each
V34 Upright	SA72Q00020	\$13.50

PENDENT GUARD ONLY

Pendent Guard Only		
Model	Victaulic Part Number	Price Each
V34 Pendent	SA72000020	\$12.50 ^{NR}

PENDENT INTERMEDIATE SHIELD KIT

Pendent Intermediate Shield Kit			
Model	Victaulic Part Number	Box Quantity	Box Price
V34 Pendent	SD02R00510	10	\$144.00 ^{NR}

^{NR} Non-returnable

Series FL-QR/ST/INT
V3404 and V3408

QUICK RESPONSE
RACK STORAGE –
STANDARD ORIFICE
INTERMEDIATE LEVEL
K11.2 (16.1 SI)

Upright and Pendant
1" (25 mm) IGS™ Groove
5/8" (16 mm) Orifice
Refer to publication 44.21.

Temp. Rating		IGS™ Groove with Style V9 Coupling					
		Victaulic Part Number			Price Each		
°F	°C	Upright with Guard and Shield	Pendent with Shield	Pendent with Guard and Shield	Upright with Guard and Shield	Pendent with Shield	Pendent with Guard and Shield
PLAIN BRASS FINISH							
155	68	S34KACQ61G	S34KBCQ61S	S34KBCQ61G	\$94.50	\$95.50	\$107.00
200	93	S34KAFQ61G	S34KBFQ61S	S34KBFQ61G	94.50	95.50	107.00
286	141	S34KAJQ61G	S34KBJQ61S	S34KBJQ61G	94.50	95.50	107.00

Items listed in shaded areas and custom finishes are non-cancellable and non-returnable.
Unopened, full boxes of standard product less than two years old will be accepted for return.

FireLock™ Sprinklers – Storage

Series FL-SR/ST
V3403 and V3407

STANDARD RESPONSE
K11.2 (16.1 SI)

Upright, Pendent and Recessed Pendent

3/4" NPT (20 mm BSPT) Thread
5/8" (16 mm) Orifice

Refer to publication 44.51.



Upright
V3403



Pendent
V3407



Upright V3403
with Style
V9 Sprinkler
Coupling



Pendent V3407
with Style
V9 Sprinkler
Coupling



Temp. Rating		Victaulic Part Number		Price Each	
°F	°C	Upright	Pendent	Upright	Pendent
IGS Grooved with Style V9 Coupling					
PLAIN BRASS FINISH					
155	68	S34KACS610	S34KBCS610	\$71.50	\$71.50
200	93	S34KAFS610	S34KBFS610	71.50	71.50
286	141	S34KAJS610	S34KBS610	71.50 ^{NR}	71.50
Threaded Connection					
PLAIN BRASS FINISH					
135	57	S342AAS610	S342BAS610	\$51.00	\$51.00
155	68	S342ACS610	S342BCS610	51.00 ^{NR}	51.00
175	79	S342AES610	S342BES610	51.00	51.00
200	93	S342AFS610	S342BFS610	51.00 ^{NR}	51.00
286	141	S342AJS610	S342BJS610	51.00 ^{NR}	51.00 ^{NR}
Open	Open	S342AMS610	S342BMS610	+	+
CHROME					
135	57	S342AAS620	S342BAS620	\$76.00	\$76.00
155	68	S342ACS620	S342BCS620	76.00	76.00
175	79	S342AES620	S342BES620	76.00	76.00
200	93	S342AFS620	S342BFS620	76.00	76.00
286	141	S342AJS620	S342BJS620	76.00	76.00
Open	Open	S342AMS620	S342BMS620	+	+
WHITE FINISH					
135	57	S342AAS640	S342BAS640	\$76.00	\$76.00
155	68	S342ACS640	S342BCS640	76.00	76.00
175	79	S342AES640	S342BES640	76.00	76.00
200	93	S342AFS640	S342BFS640	76.00	76.00
286	141	S342AJS640	S342BJS640	76.00	76.00
BRIGHT WHITE FINISH					
135	57	S342AAS6W0	S342BAS6W0	\$76.00	\$76.00
155	68	S342ACS6W0	S342BCS6W0	76.00	76.00
175	79	S342AES6W0	S342BES6W0	76.00	76.00
200	93	S342AFS6W0	S342BFS6W0	76.00	76.00
286	141	S342AJS6W0	S342BJS6W0	76.00	76.00
BLACK PAINT FINISH					
135	57	S342AAS6B0	S342BAS6B0	\$79.00	\$79.00
155	68	S342ACS6B0	S342BCS6B0	79.00	79.00
175	79	S342AES6B0	S342BES6B0	79.00	79.00
200	93	S342AFS6B0	S342BFS6B0	79.00	79.00
286	141	S342AJS6B0	S342BJS6B0	79.00	79.00
VC-250 COATING					
135	57	S342AAS6N0	S342BAS6N0	+	+
155	68	S342ACS6N0	S342BCS6N0	+	+
175	79	S342AES6N0	S342BES6N0	+	+
200	93	S342AFS6N0	S342BFS6N0	+	+
286	141	S342AJS6N0	S342BJS6N0	+	+
Open	Open	S342AMS6N0	S342BMS6N0	+	+
CUSTOM FINISH					
Victaulic proprietary coatings or customer provided finish specification. Allow 4-6 weeks for samples for customer finish specifications. See List Adders for Sprinklers at the beginning of this section.					

+ Quoted on application. Contact Victaulic for pricing and availability.

Recommended Wrenches: V34 Open End; V34 Recessed. See Accessories for part number and price.

NOTE: When applicable, VC-250 should be used in conjunction with stainless steel escutcheons.

* Available as spare parts only.

Escutcheons: For V3407 – 3/4" NPT x 1/2" ADJ (cULus Listed and FM Approved), 3/4" NPT x 3/4" ADJ (cULus Listed). See Accessories for part number and price.

Items listed in shaded areas and custom finishes are non-cancellable and non-returnable.
Unopened, full boxes of standard product less than two years old will be accepted for return.



FireLock™ Sprinklers – Storage

Series FL-SR/ST/CMSA V4601 and V4603

**LP-46 STANDARD RESPONSE
K25.2 (36.8 SI)**

**Upright and Pendent
1" NPT (25 mm) Thread / IGS™
Groove
K25.2 (36.8 SI)**

Refer to publication 44.61 for
V4601.

Refer to publication 44.62 for
V4603.



Upright
V4603 †

Pendent
V4601



Upright V4603 IGS Grooved
without Style V9 Coupling



Temp. Rating		Victaulic Part Number		Price Each	
°F	°C	Upright	Pendent	Upright	Pendent
PLAIN BRASS FINISH					
IGS Grooved with Style V9 Coupling					
162	72	S46L7NS910	S46L8NS910	\$110.50	\$103.00
212	100	S46L7GS910	S46L8GS910	110.50	103.00
286	141	S46L7JS910	S46L8JS910	110.50	103.00
Threaded Connection					
162	72	S4637NS910	S4638NS910	\$97.00	\$85.50 ^{NR}
212	100	S4637GS910	S4638GS910	97.00	85.50
286	141	S4637JS910	S4638JS910	97.00 ^{NR}	85.50 ^{NR}

† LP-46 Model V4603 Upright is FM approved only.

Recommended Wrench: V46 Open End. See Accessories for part number and price.

^{NR} **Non-returnable**

Series FL-SR/ST/INT V2721

**STANDARD RESPONSE
RACK STORAGE –
STANDARD ORIFICE
INTERMEDIATE LEVEL
K5.6 (8.1 SI)**

**Upright with Shield
½" NPT (15 mm BSPT) Thread or
1" (25 mm) IGS™ Groove
½" (13 mm) Orifice**

Refer to publication 44.71.

Temp. Rating		Threaded Upright with Shield		IGS Groove with Style V9 Coupling, Upright with Shield	
°F	°C	Victaulic Part Number	Price Each	Victaulic Part Number	Price Each
PLAIN BRASS FINISH					
155	68	S271QCS410	\$40.00	S27JQCS410	\$59.00
200	93	S271QFS410	40.00	S27JQFS410	59.00
286	141	S271QJS410	40.00	S27JQJS410	59.00

Items listed in shaded areas and custom finishes are non-cancellable and non-returnable.
Unopened, full boxes of standard product less than two years old will be accepted for return.

FireLock™ Sprinklers – Storage

Series FL-SR/ST/INT V2703 and V2707

STANDARD RESPONSE
RACK STORAGE –
STANDARD ORIFICE
INTERMEDIATE LEVEL
K5.6 (8.1 SI)

Upright and Pendant
½" NPT (15 mm BSPT) Thread
½" (13 mm) Orifice
Refer to publication 44.71.

Temp. Rating		Threaded			
		Victaulic Part Number		Price Each	
°F	°C	Upright	Pendent	Upright	Pendent
PLAIN BRASS FINISH					
155	68	S271ACS410	S271BCS410	\$31.00 ^{NR}	\$31.00 ^{NR}
200	93	S271AFS410	S271BFS410	31.00 ^{NR}	31.00 ^{NR}
286	141	S271AJS410	S271BJS410	31.00 ^{NR}	31.00 ^{NR}

V27 UPRIGHT GUARD WITH SHIELD ASSEMBLY

Upright Guard with Shield Assembly		
Model	Victaulic Part Number	Price Each
V27 Upright	SA51Q00020	\$12.50 ^{NR}

V27 PENDENT GUARD ONLY

Pendent Guard Only		
Model	Victaulic Part Number	Price Each
V27 Pendent	SA51000020	\$11.50 ^{NR}

V27 PENDENT INTERMEDIATE SHIELD KIT

Pendent Intermediate Shield Kit			
Model	Victaulic Part Number	Box Quantity	Box Price
V27 Pendent	SD01R00410	10	\$144.00 ^{NR}

^{NR} Non-returnable

Series FL-SR/ST/INT V2703 and V2707

STANDARD RESPONSE
RACK STORAGE –
STANDARD ORIFICE
INTERMEDIATE LEVEL
K5.6 (8.1 SI)

Upright and Pendant
1" (25 mm) IGS™ Groove
½" (13 mm) Orifice
Refer to publication 44.71.

Temp. Rating		IGS™ Groove with Style V9 Coupling					
		Victaulic Part Number			Price Each		
°F	°C	Upright with Guard and Shield	Pendent with Shield	Pendent with Guard and Shield	Upright with Guard and Shield	Pendent with Shield	Pendent with Guard and Shield
PLAIN BRASS FINISH							
155	68	S27JACS41G	S27JBCS41S	S27JBCS41G	\$55.50	\$52.50	\$55.50
200	93	S27JAFS41G	S27JBFS41S	S27JBFS41G	55.50	52.50	55.50
286	141	S27Jajs41G	S27JBJS41S	S27JBJS41G	55.50	52.50	55.50

Series FL-SR/ST/INT V3417

STANDARD RESPONSE
RACK STORAGE –
STANDARD ORIFICE
INTERMEDIATE LEVEL
K8.0 (11.5 SI)

Upright with Shield
¾" NPT (20 mm BSPT) Thread
or
1" (25 mm) IGS™ Groove
17/32" (14 mm) Orifice
Refer to publication 44.71.

Temp. Rating		Threaded Upright with Shield		IGS Groove with Style V9 Coupling, Upright with Shield	
		Victaulic Part Number	Price Each	Victaulic Part Number	Price Each
PLAIN BRASS FINISH					
155	68	S342QCS510	\$52.00	S34KQCS510	\$100.50
200	93	S342QFS510	52.00	S34KQFS510	100.50
286	141	S342QJS510	52.00	S34KQJS510	100.50

Items listed in shaded areas and custom finishes are non-cancellable and non-returnable. Unopened, full boxes of standard product less than two years old will be accepted for return.



FireLock™ Sprinklers – Storage

Series FL-SR/ST/INT V3401 and V3405

STANDARD RESPONSE
RACK STORAGE –
STANDARD ORIFICE
INTERMEDIATE LEVEL
K8.0 (11.5 SI)

Upright and Pendant
3/4" NPT (20 mm BSPT) Thread
17/32" (14 mm) Orifice
Refer to publication 44.71.

Temp. Rating		Threaded			
		Victaulic Part Number		Price Each	
°F	°C	Upright	Pendent	Upright	Pendent
PLAIN BRASS FINISH					
155	68	S342ACS510	S342BCS510	\$38.50 ^{NR}	\$38.50 ^{NR}
200	93	S342AFS510	S342BFS510	38.50 ^{NR}	38.50 ^{NR}
286	141	S342AJS510	S342BJS510	38.50 ^{NR}	38.50 ^{NR}

UPRIGHT GUARD WITH SHIELD ASSEMBLY

Upright Guard with Shield Assembly		
Model	Victaulic Part Number	Price Each
V34 Upright	SA72Q00020	\$13.50

PENDENT GUARD ONLY

Pendent Guard Only		
Model	Victaulic Part Number	Price Each
V34 Pendent	SA72000020	\$12.50 ^{NR}

PENDENT INTERMEDIATE SHIELD KIT

Pendent Intermediate Shield Kit			
Model	Victaulic Part Number	Box Quantity	Box Price
V34 Pendent	SD02R00510	10	\$144.00 ^{NR}

^{NR} Non-returnable

Series FL-SR/ST/INT V3401 and V3405

STANDARD RESPONSE
RACK STORAGE –
STANDARD ORIFICE
INTERMEDIATE LEVEL
K8.0 (11.5 SI)

Upright and Pendant
1" (25 mm) IGS™ Groove
17/32" (14 mm) Orifice
Refer to publication 44.71.

Temp. Rating		IGS™ Groove with Style V9 Coupling					
		Victaulic Part Number			Price Each		
°F	°C	Upright with Guard and Shield	Pendent with Shield	Pendent with Guard and Shield	Upright with Guard and Shield	Pendent with Shield	Pendent with Guard and Shield
PLAIN BRASS FINISH							
155	68	S34KACS51G	S34KBCS51S	S34KBCS51G	\$66.50	\$64.00	\$66.50
200	93	S34KAFS51G	S34KBFS51S	S34KBFS51G	66.50	64.00	66.50
286	141	S34KAJS51G	S34KBJ51S	S34KBJ51G	66.50	64.00	66.50

Series FL-SR/ST/INT V3429

STANDARD RESPONSE
RACK STORAGE –
STANDARD ORIFICE
INTERMEDIATE LEVEL
K11.2 (16.1 SI)

Upright with Shield
3/4" NPT (20 mm BSPT) Thread
or
1" (25 mm) IGS™ Groove
5/8" (16 mm) Orifice
Refer to publication 44.71.

Temp. Rating		Threaded Upright with Shield		IGS Groove with Style V9 Coupling, Upright with Shield	
		Victaulic Part Number	Price Each	Victaulic Part Number	Price Each
PLAIN BRASS FINISH					
155	68	S342QCS610	\$65.00	S34KQCS610	\$86.00
200	93	S342QFS610	65.00	S34KQFS610	86.00
286	141	S342QJS610	65.00	S34KQJS610	86.00

Items listed in shaded areas and custom finishes are non-cancellable and non-returnable.
Unopened, full boxes of standard product less than two years old will be accepted for return.

FireLock™ Sprinklers – Storage

Series FL-SR/ST/INT
V3403 and V3407

STANDARD RESPONSE
RACK STORAGE –
STANDARD ORIFICE
INTERMEDIATE LEVEL
K11.2 (16.1 SI)

Upright and Pendant
3/4" NPT (20 mm BSPT) Thread
5/8" (16 mm) Orifice
Refer to publication 44.71.

Temp. Rating		Threaded			
		Victaulic Part Number		Price Each	
°F	°C	Upright	Pendent	Upright	Pendent
PLAIN BRASS FINISH					
155	68	S342ACS610	S342BCS610	\$51.00 ^{NR}	\$51.00
200	93	S342AFS610	S342BFS610	51.00 ^{NR}	51.00
286	141	S342AJS610	S342BJS610	51.00 ^{NR}	51.00 ^{NR}

UPRIGHT GUARD WITH SHIELD ASSEMBLY

Upright Guard with Shield Assembly		
Model	Victaulic Part Number	Price Each
V34 Upright	SA72Q00020	\$13.50

PENDENT GUARD ONLY

Pendent Guard Only		
Model	Victaulic Part Number	Price Each
V34 Pendent	SA72000020	\$12.50 ^{NR}

PENDENT INTERMEDIATE SHIELD KIT

Pendent Intermediate Shield Kit			
Model	Victaulic Part Number	Box Quantity	Box Price
V34 Pendent	SD02R00510	10	\$144.00 ^{NR}

^{NR} Non-returnable

Series FL-SR/ST/INT
V3403 and V3407

STANDARD RESPONSE
RACK STORAGE –
STANDARD ORIFICE
INTERMEDIATE LEVEL
K11.2 (16.1 SI)

Upright and Pendant
1" (25 mm) IGS™ Groove
5/8" (16 mm) Orifice
Refer to publication 44.71.

Temp. Rating		IGS™ Groove with Style V9 Coupling					
		Victaulic Part Number			Price Each		
°F	°C	Upright with Guard and Shield	Pendent with Shield	Pendent with Guard and Shield	Upright with Guard and Shield	Pendent with Shield	Pendent with Guard and Shield
PLAIN BRASS FINISH							
155	68	S34KACS61G	S34KBCS61S	S34KBCS61G	\$82.50	\$85.50	\$96.50
200	93	S34KAFS61G	S34KBFS61S	S34KBFS61G	82.50	85.50	96.50
286	141	S34KAJS61G	S34KBJS61S	S34KBJS61G	82.50	85.50	96.50

Items listed in shaded areas and custom finishes are non-cancellable and non-returnable.
Unopened, full boxes of standard product less than two years old will be accepted for return.

FireLock™ Sprinklers – Dry

Series FL-QR/DRY
V3602, V3604,
V3614, V3616

DRY TYPE
QUICK RESPONSE
1" NPT (25 MM BSPT) THREAD I
1" IGS GROOVE

Upright, K5.6 (8.1 SI) - V3602
Upright, K8.0 (11.5 SI) - V3604
Pendent, Recessed Pendent,
K5.6 (8.1 SI) - V3614
Pendent, Recessed Pendent,
K8.0 (11.5 SI) - V3616

Refer to publication 45.01.
V3614 and V3616 available in
Flush, Recessed, Sleeve and
Skirt, Extended, and Plain Barrel
(Interchangeable Escutcheons)
configurations.



Length Inches	Price Each	
	Plain Brass, Chrome, White, or Black Finishes ‡	Victaulic Proprietary Coating VC-250
5 * – 6¾	\$335.00	\$388.50
7 – 8¾	355.50	408.50
9 – 12¾	374.00	428.00
13 – 16¾	393.00	446.50
17 – 20¾	416.50	470.50
21 – 24¾	439.00	491.50
25 – 26¾	467.00	520.00
27 – 28¾	481.00	535.00
29 – 32¾	494.00	548.50
33 – 35¾	521.00	575.50
36 – 36¾	529.50	584.50
37 – 37¾	550.00	603.50

Length Inches	Price Each	
	Plain Brass, Chrome, White, or Black Finishes ‡	Victaulic Proprietary Coating VC-250
38 – 38¾	\$572.50	\$625.00
39 – 39¾	594.50	649.00
40 – 40¾	616.00	669.00
41 – 41¾	637.00	690.50
42 – 42¾	658.50	711.00
43 – 43¾	678.50	732.00
44 – 44¾	701.00	754.00
45 – 45¾	719.50	774.00
46 – 46¾	739.00	792.00
47 – 47¾	762.00	814.50
48	781.50	834.50

Dry Sprinklers above 48" are not cULus Listed.

Additional lengths are possible in some configurations, please contact Victaulic for details.

Lengths 48¾" – 72" have an additional **\$270.00** LIST charge per unit.

Add **\$28.00** LIST for each additional inch on sizes 49 – 72".

* Any pipe order lengths below 5" have an additional **\$113.50** LIST charge per unit. Refer to the table below for the minimum order lengths per escutcheon style.

NOTE: Sprinkler guard available, see Accessories for details.

NOTE: Use Dry Sprinkler Order Form to provide correct figure number configuration.

Recommended Wrenches: V36 Dry Open End; V36 Dry Concealed/Recessed. See Accessories for part number and price.

‡ Custom finish also available upon request, see List Adders for Sprinklers table at the beginning of this section. Allow 4-6 weeks for samples for customer finish specifications.

MINIMUM PIPE ORDER LENGTH BY ESCUTCHEON STYLE

Minimum Pipe Order Length by Escutcheon Style		
Escutcheon Style	Threaded inches	Grooved inches
Plain Barrel	2	3⅛
Flush	1¾	2⅟ ₁₆
Recessed	2¼	3⅞
Sleeve and Skirt	1½	2⅝
Extended	1½	2⅝

Dry sprinklers are non-cancellable and non-returnable.

FireLock™ Sprinklers – Dry

Series FL-QR/DRY/SW
V3610, V3612

DRY TYPE
QUICK RESPONSE
1" NPT (25 MM BSPT) THREAD |
1" IGS GROOVE

Horizontal Sidewall, Recessed
Horizontal Sidewall, K5.6 (8.1
SI) - V3610

Horizontal Sidewall, Recessed
Horizontal Sidewall, K8.0 (11.5
SI) - V3612

Refer to publication 45.02.
V3610 and V3612 available in
Flush, Recessed, Sleeve and
Skirt, Extended, and Plain Barrel
(Interchangeable Escutcheons)
configurations.



Threaded



Grooved



Length Inches	Price Each	
	Plain Brass, Chrome, White, or Black Finishes ‡	Victaulic Proprietary Coating VC-250
5 * – 6 ³ / ₄	\$359.50	\$411.00
7 – 8 ³ / ₄	375.50	429.00
9 – 12 ³ / ₄	400.00	453.00
13 – 16 ³ / ₄	425.00	477.00
17 – 20 ³ / ₄	445.50	498.50
21 – 24 ³ / ₄	462.50	516.50
25 – 26 ³ / ₄	494.00	548.50
27 – 28 ³ / ₄	522.00	576.00
29 – 32 ³ / ₄	541.00	593.50
33 – 35 ³ / ₄	566.50	621.00
36 – 36 ³ / ₄	578.50	632.00
37 – 37 ³ / ₄	602.00	654.50

Length Inches	Price Each	
	Plain Brass, Chrome, White, or Black Finishes ‡	Victaulic Proprietary Coating VC-250
38 – 38 ³ / ₄	\$621.50	\$674.50
39 – 39 ³ / ₄	642.50	696.00
40 – 40 ³ / ₄	664.00	717.50
41 – 41 ³ / ₄	682.00	735.00
42 – 42 ³ / ₄	704.00	756.00
43 – 43 ³ / ₄	727.00	780.50
44 – 44 ³ / ₄	746.00	799.50
45 – 45 ³ / ₄	766.00	819.00
46 – 46 ³ / ₄	786.00	840.00
47 – 47 ³ / ₄	807.50	861.50
48	829.00	882.50

Dry Sprinklers above 48" are not cULus Listed.

Additional lengths are possible in some configurations, please contact Victaulic for details.

Lengths 48³/₄" – 72" have an additional **\$270.00** LIST charge per unit.

Add **\$28.00** LIST for each additional inch on sizes 49 – 72".

* Any pipe order lengths below 5" have an additional **\$113.50** LIST charge per unit. Refer to the table below for the minimum order lengths per escutcheon style.

NOTE: Use Dry Sprinkler Order Form to provide correct figure number configuration.

Weather resistant recessed escutcheon available when used with white painted or chrome finishes.

Recommended Wrenches: V36 Dry Open End; V36 Dry Concealed/Recessed. See Accessories for part number and price.

‡ Custom finish also available upon request, see List Adders for Sprinklers table at the beginning of this section. Allow 4-6 weeks for samples for customer finish specifications.

MINIMUM PIPE ORDER LENGTH BY ESCUTCHEON STYLE

Minimum Pipe Order Length by Escutcheon Style		
Escutcheon Style	Threaded inches	Grooved inches
Plain Barrel	2	3 ¹ / ₈
Flush	1 ³ / ₄	2 ¹⁵ / ₁₆
Recessed	2 ¹ / ₄	3 ⁷ / ₈
Sleeve and Skirt	1 ¹ / ₂	2 ⁵ / ₈
Extended	1 ¹ / ₂	2 ⁵ / ₈

Dry sprinklers are non-cancellable and non-returnable.

FireLock™ Sprinklers – Dry

Series FL-QR/DRY/C
V3302, V3304

DRY TYPE
QUICK RESPONSE
CONCEALED PENDENT
1" NPT (25 MM BSPT) THREAD I
1" IGS GROOVE

K5.6 (8.1 SI) - V3302
K8.0 (11.5 SI) - V3304

Refer to publication 45.03.



Concealed
Pendent



Length	Price Each §
Inches	Plain Brass, Chrome, White, or Black Finishes
Min.* – 8 ⁷ / ₈	\$452.00
9 – 12 ⁷ / ₈	467.50
13 – 16 ⁷ / ₈	505.00
17 – 20 ⁷ / ₈	538.00
21 – 24 ⁷ / ₈	559.00
25 – 26 ⁷ / ₈	567.50
27 – 28 ⁷ / ₈	579.50
29 – 32 ⁷ / ₈	598.00
33 – 35 ⁷ / ₈	615.50
36 – 36 ⁷ / ₈	677.00
37 – 37 ⁷ / ₈	698.50

Length	Price Each §
Inches	Plain Brass, Chrome, White, or Black Finishes
38 – 38 ⁷ / ₈	\$718.00
39 – 39 ⁷ / ₈	738.00
40 – 40 ⁷ / ₈	762.00
41 – 41 ⁷ / ₈	781.50
42 – 42 ⁷ / ₈	803.50
43 – 43 ⁷ / ₈	826.00
44 – 44 ⁷ / ₈	845.00
45 – 45 ⁷ / ₈	866.50
46 – 46 ⁷ / ₈	886.00
47 – 47 ⁷ / ₈	905.50
48	925.00

Dry Sprinklers above 48" are not available.

§ Price includes chrome or white painted coverplate; for custom finishes contact Victaulic for details.

* Minimum pipe order length is 4" for thread connection and 5¹/₄" for IGS™ groove connection.

REPLACEMENT V33 COVER PLATES (IF ADDITIONAL PLATES ARE NEEDED)

Temp. Rating		Victaulic Part Number	Finish	Price
°F	°C			
ORDINARY TEMPERATURE				
135	57	S3306A0030	Bright Brass	\$26.00
135	57	S3306A00D0	Brushed Brass	26.00
135	57	S3306A0020	Chrome	26.00 ^{NR}
135	57	S3306A00C0	Brushed Chrome	26.00
135	57	S3306A0040	White	26.00 ^{NR}
135	57	S3306A00W0	Bright White	26.00 ^{NR}
135	57	S3306A00G0	Cream	26.00
135	57	S3306A00B0	Black	26.00 ^{NR}
135	57	S3306A00_0	Custom ‡	+
INTERMEDIATE TEMPERATURE				
165	74	S3306D0030	Bright Brass	\$26.00
165	74	S3306D00D0	Brushed Brass	26.00
165	74	S3306D0020	Chrome	48.00 ^{NR}
165	74	S3306D00C0	Brushed Chrome	26.00
165	74	S3306D0040	White	26.00
165	74	S3306D00W0	Bright White	26.00
165	74	S3306D00G0	Cream	48.00
165	74	S3306D00B0	Black	48.00
165	74	S3306D00_0	Custom ‡	+

Recommended Wrenches: V33 Dry Concealed/Recessed. See Accessories for part number and price.

NOTE: Use Dry Sprinkler Order Form to provide correct figure number configuration.

‡ Delivery times and pricing may vary. Customer must provide paint specification.

OPTIONAL CLEAN ROOM COVER SEAL GASKET

Victaulic Part Number	Price Each	Sold in Bag Quantities Of
S380P00000	\$14.00 ^{NR}	10

Dry sprinklers are non-cancellable and non-returnable.

FireLock™ Sprinklers – Dry

Series FL-QR/DRY/C
V5634, V8134

DRY TYPE
QUICK RESPONSE
CONCEALED PENDENT
1" NPT (25 MM BSPT) THREAD |
1" IGS GROOVE
1" COVERPLATE ADJUSTMENT

K5.6 (8.1 SI) - V5634
K8.0 (11.5 SI) - V8134
Refer to publication 45.03.



Length	Price Each \$
Inches	Plain Brass, Chrome, White, or Black Finishes
Min.* – 8 ⁷ / ₈	\$452.00
9 – 12 ⁷ / ₈	467.50
13 – 16 ⁷ / ₈	505.00
17 – 20 ⁷ / ₈	538.00
21 – 24 ⁷ / ₈	559.00
25 – 26 ⁷ / ₈	567.50
27 – 28 ⁷ / ₈	579.50
29 – 32 ⁷ / ₈	598.00
33 – 35 ⁷ / ₈	615.50
36 – 36 ⁷ / ₈	677.00
37 – 37 ⁷ / ₈	698.50

Length	Price Each \$
Inches	Plain Brass, Chrome, White, or Black Finishes
38 – 38 ⁷ / ₈	\$718.00
39 – 39 ⁷ / ₈	738.00
40 – 40 ⁷ / ₈	762.00
41 – 41 ⁷ / ₈	781.50
42 – 42 ⁷ / ₈	803.50
43 – 43 ⁷ / ₈	826.00
44 – 44 ⁷ / ₈	845.00
45 – 45 ⁷ / ₈	866.50
46 – 46 ⁷ / ₈	886.00
47 – 47 ⁷ / ₈	905.50
48	925.00

* Minimum pipe order length is 4¹/₄" for thread connection and 5¹/₄" for IGS™ groove connection.
\$ Price includes coverplate as noted in the order form; for custom finishes contact Victaulic for details.
Dry Sprinklers above 48" are not available.

REPLACEMENT V56, V81 COVER PLATES (IF ADDITIONAL PLATES ARE NEEDED)

Temp. Rating		Victaulic Part Number	Finish	Price
°F	°C			
ORDINARY TEMPERATURE				
135	57	S110NA0030	Bright Brass	\$12.00
135	57	S110NA00D0	Brushed Brass	12.00
135	57	S110NA0020	Chrome	12.00 ^{NR}
135	57	S110NA00C0	Brushed Chrome	12.00
135	57	S110NA0040	White	12.00
135	57	S110NA00W0	Bright White	12.00 ^{NR}
135	57	S110NA00G0	Cream	12.00
135	57	S110NA00B0	Black	25.50
135	57	S110NA00_0	Custom	+
INTERMEDIATE TEMPERATURE				
155	68	S110NC0030	Bright Brass	12.00
155	68	S110NC00D0	Brushed Brass	12.00
155	68	S110NC0020	Chrome	12.00
155	68	S110NC00C0	Brushed Chrome	12.00
155	68	S110NC0040	White	12.00
155	68	S110NC00W0	Bright White	12.00
155	68	S110NC00G0	Cream	12.00
155	68	S110NC00B0	Black	25.50
155	68	S110NC00_0	Custom	+

NOTE: Use Dry Sprinkler Order Form to provide correct figure number configuration.

‡ Delivery times and pricing may vary. Customer must provide paint specification.

Recommended Wrenches: V56/V81 Concealed Dry & V11 Concealed ECLH. See Accessories for part number and price.

Dry sprinklers are non-cancellable and non-returnable.



FireLock™ Sprinklers – Dry

Series FL-QR/DRY/ST
V4002

QUICK RESPONSE
DRY TYPE
PENDENT

1" NPT (25 mm BSPT) Thread or
1" (DN25) IGS™ Grooved
K11.2(16.1 SI)

Refer to publication 45.04.

Length Inches	Price Each	
	Chrome or White Finishes	Victaulic Proprietary Coating VC-250
12	\$587.00	\$644.50
18	624.50	684.50
24	664.50	723.00
30	702.50	762.50
36	763.50	820.50

Model V4002 Figure Configuration

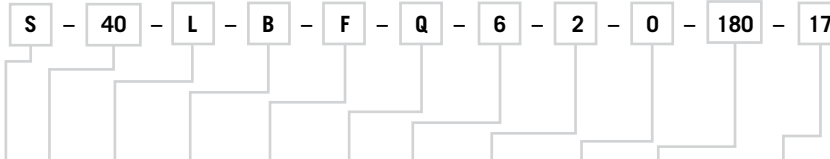

Class	Style	Thread	Deflector	Temperature	Response	K Factor	Finish	Sequential	Pipe Length Inches	Escutcheon
S	40 = V40	3 = 1" NPT H = 1" IGS without Coupling L = 1" IGS with Coupling	B = Standard Pendent	C = 155°F/68°C F = 200°F/93°C J = 286°F/141°C	Q = Quick	6 = K11.2	2 = Chrome 4 = White Painted N = VC250	0 = Cold Rolled Steel X = Stainless Steel	120 = 12" 180 = 18" 240 = 24" 300 = 30" 360 = 36"	17 = Plain Barrel (Interchangeable Escutcheons)

NOTE: Use Dry Sprinkler Order Form to provide correct figure number configuration.

Recommended Wrenches: V36 Dry Open End; V36 Dry Concealed/Recessed. See Accessories for part number and price.

‡ Custom finish also available upon request, see List Adders for Sprinklers table at the beginning of this section. Allow 4-6 weeks for samples for customer finish specifications.



Dry sprinklers are non-cancellable and non-returnable.

FireLock™ Sprinklers – Dry

Series FL-QR/DRY/
VSW
V5643, V8143

DRY TYPE
QUICK RESPONSE
VERTICAL SIDEWALL
1" NPT (25 MM BSPT) THREAD I
1" IGS GROOVE

K5.6 (8.1 SI) - V5643

K8.0 (11.5 SI) - V8143

Refer to publication 45.05.



Vertical
Sidewall



Length Inches	Price Each	
	Plain Brass, Chrome, White, or Black Finishes ‡	Victaulic Proprietary Coating VC-250
5* – 6 ³ / ₄	\$359.50	\$411.00
7 – 8 ³ / ₄	375.50	429.00
9 – 12 ³ / ₄	400.00	453.00
13 – 16 ³ / ₄	425.00	477.00
17 – 20 ³ / ₄	445.50	498.50
21 – 24 ³ / ₄	462.50	516.50
25 – 26 ³ / ₄	494.00	548.50
27 – 28 ³ / ₄	522.00	576.00
29 – 32 ³ / ₄	541.00	593.50
33 – 35 ³ / ₄	566.50	621.00
36 – 36 ³ / ₄	578.50	632.00
37 – 37 ³ / ₄	602.00	654.50

Length Inches	Price Each	
	Plain Brass, Chrome, White, or Black Finishes ‡	Victaulic Proprietary Coating VC-250
38 – 38 ³ / ₄	\$621.50	\$674.50
39 – 39 ³ / ₄	642.50	696.00
40 – 40 ³ / ₄	664.00	717.50
41 – 41 ³ / ₄	682.00	735.00
42 – 42 ³ / ₄	704.00	756.00
43 – 43 ³ / ₄	727.00	780.50
44 – 44 ³ / ₄	746.00	799.50
45 – 45 ³ / ₄	766.00	819.00
46 – 46 ³ / ₄	786.00	840.00
47 – 47 ³ / ₄	807.50	861.50
48	829.00	882.50

Vertical Sidewall Dry Sprinklers above 48" are not available.

§ Price includes chrome or white painted coverplate; for custom finishes contact Victaulic for details.

* Any pipe order lengths below 5" have an additional **\$113.50** LIST charge per unit. Refer to the table below for the minimum order lengths per escutcheon style.

Recommended Wrenches: V56/V81 RC Dry, V11 C ECLH. See Accessories for part number and price.

MINIMUM PIPE ORDER LENGTH BY ESCUTCHEON STYLE

Minimum Pipe Order Length by Escutcheon Style		
Escutcheon Style	Threaded inches	Grooved inches
Plain Barrel	2	3 ¹ / ₈
Flush	1 ³ / ₄	2 ¹⁵ / ₁₆
Sleeve and Skirt	1 ¹ / ₂	2 ⁵ / ₈
Extended	1 ¹ / ₂	2 ⁵ / ₈

Dry sprinklers are non-cancellable and non-returnable.

FireLock™ Sprinklers – Dry

Series FL-SR/DRY
V3601, V3603,
V3613, V3615

DRY TYPE
STANDARD RESPONSE
1" NPT (25 MM BSTP) THREAD I
1" IGS GROOVE

Upright, K5.6 (8.1 SI) - V3601
Upright, K8.0 (11.5 SI) - V3603
Pendent, Recessed Pendent,
K5.6 (8.1 SI) - V3613
Pendent, Recessed Pendent,
K8.0 (11.5 SI) - V3615

Refer to publication 45.51.
V3613 and V3615 available in
Flush, Recessed, Sleeve and
Skirt, Extended, and Plain Barrel
(Interchangeable Escutcheons)
configurations.



Length Inches	Price Each	
	Plain Brass, Chrome, White, or Black Finishes ‡	Victaulic Proprietary Coating VC-250
5 * - 6 3/4	\$301.50	\$354.50
7 - 8 3/4	321.50	374.50
9 - 12 3/4	340.50	395.00
13 - 16 3/4	369.00	421.50
17 - 20 3/4	386.00	438.00
21 - 24 3/4	419.00	473.00
25 - 26 3/4	431.50	484.50
27 - 28 3/4	443.50	496.00
29 - 32 3/4	460.00	513.00
33 - 35 3/4	487.00	538.50
36 - 36 3/4	499.50	551.00
37 - 37 3/4	521.00	575.50

Length Inches	Price Each	
	Plain Brass, Chrome, White, or Black Finishes ‡	Victaulic Proprietary Coating VC-250
38 - 38 3/4	\$541.50	\$594.00
39 - 39 3/4	561.50	615.50
40 - 40 3/4	580.00	634.50
41 - 41 3/4	603.00	657.00
42 - 42 3/4	622.50	676.50
43 - 43 3/4	643.50	697.00
44 - 44 3/4	666.00	719.00
45 - 45 3/4	687.00	739.50
46 - 46 3/4	708.00	762.00
47 - 47 3/4	729.50	782.50
48	749.00	803.00

Dry Sprinklers above 48" are not cULus Listed.

Additional lengths are possible in some configurations, please contact Victaulic for details.

Lengths 48 1/4" - 72" have an additional **\$270.00** LIST charge per unit.

Add **\$28.00** LIST for each additional inch on sizes 49 - 72".

* Any pipe order lengths below 5" have an additional **\$113.50** LIST charge per unit. Refer to the table below for the minimum order lengths per escutcheon style.

NOTE: Sprinkler guard available, see Accessories for details.

NOTE: Use Dry Sprinkler Order Form to provide correct figure number configuration.

Recommended Wrenches: V36 Dry Open End; V36 Dry Concealed/Recessed. See Accessories for part number and price.

‡ Custom finish also available upon request, see List Adders for Sprinklers table at the beginning of this section. Allow 4-6 weeks for samples for customer finish specifications.

MINIMUM PIPE ORDER LENGTH BY ESCUTCHEON STYLE

Minimum Pipe Order Length by Escutcheon Style		
Escutcheon Style	Threaded inches	Grooved inches
Plain Barrel	2	3 1/8
Flush	1 3/4	2 15/16
Recessed	2 1/4	3 7/8
Sleeve and Skirt	1 1/2	2 5/8
Extended	1 1/2	2 5/8

Dry sprinklers are non-cancellable and non-returnable.

FireLock™ Sprinklers – Dry

Series FL-SR/DRY/SW
V3609, V3611

DRY TYPE
STANDARD RESPONSE
1" NPT (25 MM BSPT) THREAD |
1" IGS GROOVE

Horizontal Sidewall, Recessed
Horizontal Sidewall, K5.6
(8.1 SI) - V3609

Horizontal Sidewall, Recessed
Horizontal Sidewall, K8.0
(11.5 SI) - V3611

Refer to publication 45.52.
V3609 and V3611 available in
Flush, Recessed, Sleeve and
Skirt, Extended, and Plain Barrel
(Interchangeable Escutcheons)
configurations.



Threaded



Grooved



Length Inches	Price Each	
	Plain Brass, Chrome, White, or Black Finishes ‡	Victaulic Proprietary Coating VC-250
5 * – 6 ³ / ₄	\$291.00	\$370.50
7 – 8 ³ / ₄	339.00	392.00
9 – 12 ³ / ₄	359.50	411.00
13 – 16 ³ / ₄	377.50	431.50
17 – 20 ³ / ₄	401.50	454.00
21 – 24 ³ / ₄	428.00	480.50
25 – 26 ³ / ₄	439.00	491.50
27 – 28 ³ / ₄	452.00	505.00
29 – 32 ³ / ₄	467.50	521.00
33 – 35 ³ / ₄	510.00	563.00
36 – 36 ³ / ₄	522.00	576.00
37 – 37 ³ / ₄	542.50	594.50

Length Inches	Price Each	
	Plain Brass, Chrome, White, or Black Finishes ‡	Victaulic Proprietary Coating VC-250
38 – 38 ³ / ₄	\$564.50	\$617.50
39 – 39 ³ / ₄	583.00	635.50
40 – 40 ³ / ₄	604.50	658.50
41 – 41 ³ / ₄	625.00	678.50
42 – 42 ³ / ₄	644.50	698.50
43 – 43 ³ / ₄	666.50	719.50
44 – 44 ³ / ₄	689.00	741.50
45 – 45 ³ / ₄	710.50	763.50
46 – 46 ³ / ₄	730.00	783.00
47 – 47 ³ / ₄	750.00	803.50
48	774.00	827.00

Dry Sprinklers above 48" are not cULus Listed.

Additional lengths are possible in some configurations, please contact Victaulic for details.

Lengths 48³/₄" – 72" have an additional **\$270.00** LIST charge per unit.

Add **\$28.00** LIST for each additional inch on sizes 49 – 72".

* Any pipe order lengths below 5" have an additional **\$113.50** LIST charge per unit. Refer to the table below for the minimum order lengths per escutcheon style.

NOTE: Sprinkler guard available, see Accessories for details.

NOTE: Use Dry Sprinkler Order Form to provide correct figure number configuration.

Recommended Wrenches: V36 Dry Open End; V36 Dry Concealed/Recessed. See Accessories for part number and price.

‡ Custom finish also available upon request, see List Adders for Sprinklers table at the beginning of this section. Allow 4-6 weeks for samples for customer finish specifications.

MINIMUM PIPE ORDER LENGTH BY ESCUTCHEON STYLE

Minimum Pipe Order Length by Escutcheon Style		
Escutcheon Style	Threaded inches	Grooved inches
Plain Barrel	2	3 ¹ / ₈
Flush	1 ³ / ₄	2 ¹⁵ / ₁₆
Recessed	2 ¹ / ₄	3 ⁷ / ₈
Sleeve and Skirt	1 ¹ / ₂	2 ⁵ / ₈
Extended	1 ¹ / ₂	2 ⁵ / ₈

Dry sprinklers are non-cancellable and non-returnable.



FireLock™ Sprinklers – Dry

Series FL-SR/DRY/C
V3301, V3303

DRY TYPE
STANDARD RESPONSE
CONCEALED PENDENT
1" NPT (25 MM BSPT) THREAD I
1" IGS GROOVE

K5.6 (8.1 SI) - V3301
K8.0 (11.5 SI) - V3303
Refer to publication 45.53.



Concealed
Pendent



Length	Price Each §
Inches	Plain Brass, Chrome, White, or Black Finishes
Min.* – 8 ⁷ / ₈	\$419.50
9 – 12 ⁷ / ₈	435.50
13 – 16 ⁷ / ₈	473.50
17 – 20 ⁷ / ₈	502.50
21 – 24 ⁷ / ₈	521.00
25 – 26 ⁷ / ₈	527.50
27 – 28 ⁷ / ₈	546.50
29 – 32 ⁷ / ₈	564.50
33 – 35 ⁷ / ₈	576.00
36 – 36 ⁷ / ₈	629.50
37 – 37 ⁷ / ₈	647.50

Length	Price Each §
Inches	Plain Brass, Chrome, White, or Black Finishes
38 – 38 ⁷ / ₈	\$674.00
39 – 39 ⁷ / ₈	692.50
40 – 40 ⁷ / ₈	714.50
41 – 41 ⁷ / ₈	735.00
42 – 42 ⁷ / ₈	755.00
43 – 43 ⁷ / ₈	775.50
44 – 44 ⁷ / ₈	797.00
45 – 45 ⁷ / ₈	817.50
46 – 46 ⁷ / ₈	837.50
47 – 47 ⁷ / ₈	856.00
48	879.50

Dry Sprinklers above 48" are not available.

§ Price includes chrome or white painted coverplate; for custom finishes contact Victaulic for details.

* Minimum pipe order length is 4" for thread connection and 5¹/₄" for IGS™ groove connection.

REPLACEMENT V33 COVER PLATES (IF ADDITIONAL PLATES ARE NEEDED)

Temp. Rating		Victaulic Part Number	Finish	Price
°F	°C			
ORDINARY TEMPERATURE				
135	57	S3306A0030	Bright Brass	\$26.00
135	57	S3306A00D0	Brushed Brass	26.00
135	57	S3306A0020	Chrome	26.00 ^{NR}
135	57	S3306A00C0	Brushed Chrome	26.00
135	57	S3306A0040	White	26.00 ^{NR}
135	57	S3306A00W0	Bright White	26.00 ^{NR}
135	57	S3306A00G0	Cream	26.00
135	57	S3306A00B0	Black	26.00 ^{NR}
135	57	S3306A00_0	Custom ‡	+
INTERMEDIATE TEMPERATURE				
165	74	S3306D0030	Bright Brass	\$26.00
165	74	S3306D00D0	Brushed Brass	26.00
165	74	S3306D0020	Chrome	48.00 ^{NR}
165	74	S3306D00C0	Brushed Chrome	26.00
165	74	S3306D0040	White	26.00
165	74	S3306D00W0	Bright White	26.00
165	74	S3306D00G0	Cream	48.00
165	74	S3306D00B0	Black	48.00
165	74	S3306D00_0	Custom ‡	+

Recommended Wrenches: V33 Dry Concealed/Recessed. See Accessories for part number and price.

NOTE: Use Dry Sprinkler Order Form to provide correct figure number configuration.

‡ Delivery times and pricing may vary. Customer must provide paint specification.

OPTIONAL CLEAN ROOM COVER SEAL GASKET

Victaulic Part Number	Price Each	Sold in Bag Quantities Of
S380P00000	\$14.00 ^{NR}	10

Dry sprinklers are non-cancellable and non-returnable.

FireLock™ Sprinklers – Dry

Series FL-SR/DRY/C
V5689, V8189

DRY TYPE
STANDARD RESPONSE
CONCEALED PENDENT
1" NPT (25 MM BSPT) THREAD |
1" IGS GROOVE
1" COVERPLATE ADJUSTMENT

K5.6 (8.1 SI) - V5689
K8.0 (11.5 SI) - V8189
Refer to publication 45.53.



Length	Price Each §
Inches	Plain Brass, Chrome, White, or Black Finishes
Min.* – 8 ⁷ / ₈	\$419.50
9 – 12 ⁷ / ₈	435.50
13 – 16 ⁷ / ₈	473.50
17 – 20 ⁷ / ₈	502.50
21 – 24 ⁷ / ₈	521.00
25 – 26 ⁷ / ₈	527.50
27 – 28 ⁷ / ₈	546.50
29 – 32 ⁷ / ₈	564.50
33 – 35 ⁷ / ₈	576.00
36 – 36 ⁷ / ₈	629.50
37 – 37 ⁷ / ₈	647.50

Length	Price Each §
Inches	Plain Brass, Chrome, White, or Black Finishes
38 – 38 ⁷ / ₈	\$674.00
39 – 39 ⁷ / ₈	692.50
40 – 40 ⁷ / ₈	714.00
41 – 41 ⁷ / ₈	735.00
42 – 42 ⁷ / ₈	755.00
43 – 43 ⁷ / ₈	775.50
44 – 44 ⁷ / ₈	797.00
45 – 45 ⁷ / ₈	817.50
46 – 46 ⁷ / ₈	837.50
47 – 47 ⁷ / ₈	856.00
48	879.50

§ Price includes chrome or white painted coverplate; for custom finishes contact Victaulic for details.

* Minimum pipe order length is 4¹/₄" for thread connection and 5¹/₄" for IGS™ groove connection.

§ Price includes coverplate as noted in the order form; for custom finishes contact Victaulic for details.

Dry Sprinklers above 48" are not available.

REPLACEMENT V56, V81 COVER PLATES (IF ADDITIONAL PLATES ARE NEEDED)

Temp. Rating		Victaulic Part Number	Finish	Price
°F	°C			
ORDINARY TEMPERATURE				
135	57	S110NA0030	Bright Brass	\$12.00
135	57	S110NA00D0	Brushed Brass	12.00
135	57	S110NA0020	Chrome	12.00 ^{NR}
135	57	S110NA00C0	Brushed Chrome	12.00
135	57	S110NA0040	White	12.00
135	57	S110NA00W0	Bright White	12.00 ^{NR}
135	57	S110NA00G0	Cream	12.00
135	57	S110NA00B0	Black	25.50
135	57	S110NA00_0	Custom	+
INTERMEDIATE TEMPERATURE				
155	68	S110NC0030	Bright Brass	\$12.00
155	68	S110NC00D0	Brushed Brass	12.00
155	68	S110NC0020	Chrome	12.00
155	68	S110NC00C0	Brushed Chrome	12.00
155	68	S110NC0040	White	12.00
155	68	S110NC00W0	Bright White	12.00
155	68	S110NC00G0	Cream	12.00
155	68	S110NC00B0	Black	25.50
155	68	S110NC00_0	Custom	+

NOTE: Use Dry Sprinkler Order Form to provide correct figure number configuration.

‡ Delivery times and pricing may vary. Customer must provide paint specification.

Recommended Wrenches: V56/V81 RC Dry, V11 C ECLH. See Accessories for part number and price.

Dry sprinklers are non-cancellable and non-returnable.

FireLock™ Sprinklers – Dry

Series FL-SR/DRY/ST
V4001

STANDARD RESPONSE
DRY TYPE
PENDENT

1" NPT (25 mm BSPT) Thread or
1" (DN25) IGS™ Grooved
K11.2(16.1 SI)

Refer to publication 45.54.



Length Inches	Price Each	
	Chrome or White Finishes	Victaulic Proprietary Coating VC-250
12	\$587.00	\$644.50
18	624.50	684.50
24	664.50	723.00
30	702.50	762.50
36	763.50	820.50

Model V4001 Figure Configuration

S - 40 - L - B - F - S - 6 - 2 - 0 - 180 - 17

Class	Style	Thread	Deflector	Temperature	Response	K Factor	Finish	Sequential	Pipe Length Inches	Escutcheon
S	40 = V40	3 = 1" NPT 8 = 1" BSPT H = 1" IGS without Coupling L = 1" IGS with Coupling	B = Standard Pendent	C = 155°F/68°C F = 200°F/93°C J = 286°F/141°C	S = Standard	6 = K11.2	2 = Chrome 4 = White Painted N = VC250	0 = Cold Rolled Steel X = Stainless Steel	120 = 12" 180 = 18" 240 = 24" 300 = 30" 360 = 36"	17 = Plain Barrel (Interchangeable Escutcheons)

NOTE: Use Dry Sprinkler Order Form to provide correct figure number configuration.

Recommended Wrenches: V36 Dry Open End; V36 Dry Concealed/Recessed. See Accessories for part number and price.

‡ Custom finish also available upon request, see List Adders for Sprinklers table at the beginning of this section. Allow 4-6 weeks for samples for customer finish specifications.

Dry sprinklers are non-cancellable and non-returnable.

FireLock™ Sprinklers – Dry

Series FL-QR/DRY/
ESFR
V4102

**FAST RESPONSE
DRY TYPE
PENDENT**

**K16.8 (24.2 SI)
1" (DN25) IGS™ Groove
Includes Style AB6 Bracket, 36"
Series GH1 Flexible Fitting,
and Clamshell Escutcheons
with screws**

Refer to publication 45.11.

Barrel Length inches	Temp. Rating		Victaulic Part Number	Price Each	Sold in Box Quantities of
	°F	°C			
24	165	74	A41LUB6R01	\$1143.50	5
	212	100	A41LUB6R05	1143.50	5
30	165	74	A41LUB6R02	1239.00	5
	212	100	A41LUB6R06	1239.00	5
36	165	74	A41LUB6R03	1333.50	5
	212	100	A41LUB6R07	1333.50	5



Pendent
V4102



Dry sprinklers are non-cancellable and non-returnable.

FireLock™ Sprinklers – Dry

Series FL-SR/DRY/
VSW
V5687, V8187

DRY TYPE
STANDARD RESPONSE
VERTICAL SIDEWALL
1" NPT (25 MM BSPT) THREAD I
1" IGS GROOVE

K5.6 (8.1 SI) - V5687
K8.0 (11.5 SI) - V8187

Refer to publication 45.55.



Vertical
Sidewall



Length Inches	Price Each	
	Plain Brass, Chrome, White, or Black Finishes ‡	Victaulic Proprietary Coating VC-250
5 * – 6 ³ / ₄	\$291.00	\$344.50
7 – 8 ³ / ₄	339.00	392.00
9 – 12 ³ / ₄	359.50	411.00
13 – 16 ³ / ₄	377.50	431.50
17 – 20 ³ / ₄	401.50	454.00
21 – 24 ³ / ₄	428.00	480.50
25 – 26 ³ / ₄	439.00	491.50
27 – 28 ³ / ₄	452.00	505.00
29 – 32 ³ / ₄	467.50	521.00
33 – 35 ³ / ₄	510.00	563.00
36 – 36 ³ / ₄	522.00	576.00
37 – 37 ³ / ₄	542.50	594.50

Length Inches	Price Each	
	Plain Brass, Chrome, White, or Black Finishes ‡	Victaulic Proprietary Coating VC-250
38 – 38 ³ / ₄	\$564.50	\$617.50
39 – 39 ³ / ₄	583.00	635.50
40 – 40 ³ / ₄	604.50	658.50
41 – 41 ³ / ₄	625.00	678.50
42 – 42 ³ / ₄	644.50	698.50
43 – 43 ³ / ₄	666.50	719.50
44 – 44 ³ / ₄	689.00	741.50
45 – 45 ³ / ₄	710.50	763.50
46 – 46 ³ / ₄	730.00	783.00
47 – 47 ³ / ₄	750.00	803.50
48	774.00	827.00

Vertical Sidewall Dry Sprinklers above 48" are not available.

‡ Price includes chrome or white painted coverplate; for custom finishes contact Victaulic for details.

* Any pipe order lengths below 5" have an additional **\$113.50** LIST charge per unit. Refer to the table below for the minimum order lengths per escutcheon style.

Recommended Wrenches: V56/V81 RC Dry, V11 C ECLH. See Accessories for part number and price.

MINIMUM PIPE ORDER LENGTH BY ESCUTCHEON STYLE

Minimum Pipe Order Length by Escutcheon Style		
Escutcheon Style	Threaded inches	Grooved inches
Plain Barrel	2	3 ¹ / ₈
Flush	1 ³ / ₄	2 ¹⁵ / ₁₆
Recessed	2 ¹ / ₄	3 ⁷ / ₈
Sleeve and Skirt	1 ¹ / ₂	2 ⁵ / ₈
Extended	1 ¹ / ₂	2 ⁵ / ₈

Dry sprinklers are non-cancellable and non-returnable.

FireLock™ Sprinklers – Dry

VicFlex™ Dry Sprinkler Style VS1

RECESSED OR SLEEVE AND SKIRT
PENDENT OR SIDEWALL,
CONCEALED PENDENT

1" NPT Thread
K5.6

Refer to publication 10.91



Length inches	Approx. Wgt. Ea. lb	Price Each		Sold Only in Box Quantities of
		V3505, V3506, V3509, V3510 Recessed or Sleeve and Skirt Pendent or Sidewall	V3517, V3518 Concealed Pendent	
38	3.9	\$904.00	\$999.00 ^{NR}	5
50	4.3	967.50	1063.50 ^{NR}	5
58	4.6	1031.00	1128.50 ^{NR}	5

Note: Sleeve and Skirt escutcheon not compatible with Style VB2 or VB3 brackets.

NOTE: Concealed cover plates must be ordered separately.

NOTE: Use Dry Sprinkler Order Form to provide correct figure number configuration.

^{NR} Non-returnable

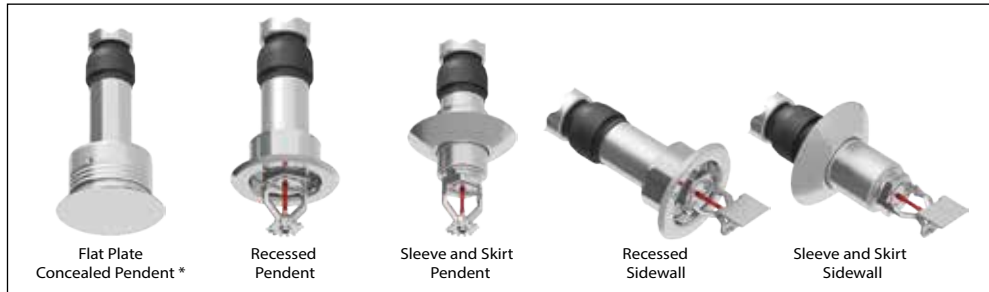

VS1 COVER PLATES

Finish	135° F/57° C		165°F/74°C	
	Part Code	Price	Part Code	Price
Bright Brass	S3506A0030	\$42.50 ^{NR}	S3506D0030	\$42.50 ^{NR}
Brushed Brass	S3506A00D0	42.50 ^{NR}	S3506D00D0	42.50 ^{NR}
Chrome	S3506A0020	42.50 ^{NR}	S3506D0020	42.50 ^{NR}
Brushed Chrome	S3506A00C0	42.50 ^{NR}	S3506D00C0	42.50 ^{NR}
White	S3506A0040	42.50 ^{NR}	S3506D0040	42.50 ^{NR}
Bright White	S3506A00W0	42.50 ^{NR}	S3506D00W0	42.50 ^{NR}
Cream	S3506A00G0	42.50 ^{NR}	S3506D00G0	42.50 ^{NR}
Black	S3506A00B0	42.50 ^{NR}	S3506D00B0	42.50 ^{NR}
Custom	S3506A00_0	+	S3506D00_0	+

NOTE: Items listed in shaded areas are non-cancellable and non-returnable.

For custom finishes, contact Victaulic for details.

+ Quoted on application. Contact Victaulic for pricing and availability.

^{NR} Non-returnable

Clean Room Cover Seal Gasket

Refer to publication 40.53.



Victaulic Part Number	Price Each	Sold in Bag Quantities Of
S380P00000	\$14.00 ^{NR}	10

^{NR} Non-returnable

Dry sprinklers are non-cancellable and non-returnable.

FireLock™ Sprinklers – Dry

VicFlex™ Dry Sprinkler Brackets



Style VB1



Style VB2



Style VB3



Style VB4

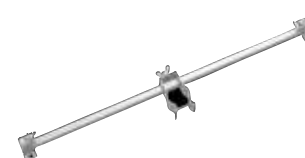

Style VB5

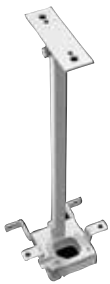

Style VBBA



Bracket Description	Size inches	Approx. Wgt. Ea. lb	Victaulic Part No.	Price Each	Sold Only in Box Quantities of
Style VB1 For wood and metal stud or joist	–	0.2	A000000SLV	\$68.50 ^{NR}	5
Style VB2 For recessed pendent, suspended lay-in tile ceilings	24	1.5	A24TBAR000	197.00 ^{NR}	5
	48	2.7	A48TBAR000	248.00 ^{NR}	5
Style VB3 For concealed pendent, suspended lay-in tile ceilings	24	1.6	A240AQBVB3	197.00 ^{NR}	5
	48	2.9	A480AQBVB3	248.00 ^{NR}	5
Style VB4 For sleeve and skirt pendent, suspended lay-in tile ceilings	24	1.6	A240VB4VS1	197.00 ^{NR}	5
	48	2.9	A480VB4VS1	248.00 ^{NR}	5
Style VB5 For data center ceilings, wood and metal stud or joist	24	1.4	A240VB5001	197.00	5
	48	2.1	A480VB5001	248.00	5
Style VBBA For suspended, exposed and hard-lid ceilings, allows for above mount and cantilever mount.	–	1.3	A000VBA001	126.50	5

^{NR} **Non-returnable**

Dry sprinklers are non-cancellable and non-returnable.

FireLock™ Sprinklers – Dry

VicFlex™ Dry Sprinkler Style VS1 Order Form

VICFLEX™ STYLE VS1 DRY SPRINKLER ORDER FORM

SHIP TO:

Name:	Date of Order:
Address:	Purchase Order:
City:	Ship Via:
State/Prov.:	Tag:
Zip/Postal Code:	Signature*:

* I agree to purchase the dry sprinklers specified on this form, which are NON-RETURNABLE & NOT CANCELLABLE.

PART CODE CONFIGURATOR: Configure the part code with **options** from chart below. DO NOT circle pipe order lengths and increments. Input appropriate length and quantity for each in the chart below. Please attach additional forms if extra ordering space is needed. **Separate forms must be completed for each configuration ordered.**

A	3F	4	4	4	4	4	4	4	4	4	4	4	4
Class	Style	Connection	Deflector	Temperature	Response	K-Factor	Sprinkler Finish	Escutcheon Finish	Flexible Sprinkler Length	Escutcheon Style			
A = VicFlex™	3F = V35	3 = 1" NPT 8 = 25mm BSPT	B = Pendent C = Horizontal Sidewall P = Concealed	A = 135°F/57°C C = 155°F/68°C E = 175°F/79°C F = 200°F/93°C J = 286°F/141°C	Q = Quick S = Standard	4 = 5.6K	4 = White (RAL 9010) ¹ N = VC-250 ^{2,3} B = Black ¹	X = Stainless Steel W = White (RAL 9010) Painted S010) Painted Stainless Steel O = Concealed, No Escutcheon ^{2,4} Y = Black, Painted Stainless Steel	380 = 38" 500 = 50" 580 = 58"	12 = Recessed 13 = Sleeve & Skirt 15 = Concealed			

1 Not available with Deflector P = Concealed.
 2 Deflector P = Concealed is only available with Sprinkler Finish N = VC-250 Coating and Escutcheon Finish O = Concealed, No Escutcheon.
 3 VC-250 coating is only available with stainless steel escutcheons. UL and FM approved corrosion resistant coating, and VdS and LPCB recognized and approved alternate coating. Appears chrome in color.
 4 Coverplates sold separately.

Total Sprinklers with specs identical to part code configuration above

 Send completed order form to pickvic@victaulic.com

BRACKET SELECTION: Input quantity for each bracket size.

Style	Size	Victaulic Part No.	Boxes (5 Brackets per Box)
Style VB1: Wood and metal stud or joist	—	A000000SLV	
Style VB2: Recessed pendent, suspended lay-in tile ceilings	24"	A24TBAR000	
	48"	A48TBAR000	
Style VB3: Concealed pendent, suspended lay-in tile ceilings	24"	A24OQVB3	
	48"	A48OQVB3	
Style VB4: Sleeve and skirt pendent, suspended lay-in tile ceilings	24"	A24OVBAVS1	
	48"	A48OVBAVS1	
Style VB5: Data center ceilings, wood and metal stud or joist	24"	A24OVBS001	
	48"	A48OVBS001	
Style VBBA: For suspended, exposed and hard-lid ceilings, allows for above mount and cantilever mount	—	A000VBA001	

SF-DRYSPRINKLERS 17227 REV J 01/2025
 © 2025 VICTAULIC COMPANY. ALL RIGHTS RESERVED.

Dry sprinklers are non-cancellable and non-returnable.

FireLock™ Sprinklers – Specific Application

Series FL-SA/IC
V5608

**QUICK RESPONSE
IC INTERSTITIAL SPACE
K5.6 (8.1 SI)**

Upright
½" NPT (15 mm BSPT) Thread
Refer to publication 46.01.



Upright – V5608



Temp. Rating		Victaulic Part Number	Price Each
°F	°C	Upright	
175	79	S5615EQ410	\$103.00 ^{NR}
200	93	S5615FQ410	103.00 ^{NR}

Recommended Wrench: V56 Open End. See Accessories for part number and price.

^{NR} **Non-returnable**

Series FL-SA/DS
V5621

**QUICK RESPONSE
ATTIC DS DOWNSLOPE
K5.6 (8.1 SI)**

Upright
½" NPT (15 mm BSPT) Thread
Refer to publication 46.02.



Upright – V5621



Temp. Rating		Victaulic Part Number	Price Each
°F	°C	Upright	
200	93	S561YFQ411	\$245.00

Recommended Wrench: V56 Open End. See Accessories for part number and price.

Items listed in shaded areas and custom finishes are non-cancellable and non-returnable.
Unopened, full boxes of standard product less than two years old will be accepted for return.

FireLock™ Sprinklers – Specific Application

Series FL-SA/RE
V5620

Temp. Rating		Victaulic Part Number	Price Each
°F	°C	Upright	
200	93	S561YFQ410	\$231.00

QUICK RESPONSE
ATTIC RE RIDGELINE
K5.6 (8.1 SI)

Recommended Wrench: V56 Open End. See Accessories for part number and price.

Upright
½" NPT (15 mm BSPT) Thread
Refer to publication 46.02.



Upright – V5620



Series FL-SA/GAP
V5623

Temp. Rating		Victaulic Part Number	Price Each
°F	°C	Upright	
200	93	S561YFQ412	\$56.00

QUICK RESPONSE
ATTIC GAP
K5.6 (8.1 SI)

Recommended Wrench: V56 Open End. See Accessories for part number and price.

Upright
½" NPT (15 mm BSPT) Thread
Refer to publication 46.03.



Upright – V5623



Items listed in shaded areas and custom finishes are non-cancellable and non-returnable.
Unopened, full boxes of standard product less than two years old will be accepted for return.

FireLock™ Sprinklers – Specific Application

Series FL-SA/BB
V5618

QUICK RESPONSE
ATTIC BACK-TO-BACK 4:12
SLOPE
K5.6 (8.0 SI)

Upright
½" NPT (15 mm BSPT) Thread
Refer to publication 46.03.



Upright – V5618



Temp. Rating		Victaulic Part Number	Price Each
°F	°C	Upright	
200	93	S561YFQ413	\$320.50 ^{NR}

Recommended Wrench: V56 Open End. See Accessories for part number and price.

^{NR} **Non-returnable**

Series FL-SA/BB
V5619

QUICK RESPONSE
ATTIC BACK-TO-BACK 7:12
SLOPE
K5.6 (8.0 SI)

Upright
½" NPT (15 mm BSPT) Thread
Refer to publication 46.03.



Upright – V5619



Temp. Rating		Victaulic Part Number	Price Each
°F	°C	Upright	
200	93	S561YFQ414	\$320.50 ^{NR}

Recommended Wrench: V56 Open End. See Accessories for part number and price.

^{NR} **Non-returnable**

Items listed in shaded areas and custom finishes are non-cancellable and non-returnable.
Unopened, full boxes of standard product less than two years old will be accepted for return.

FireLock™ Sprinklers – Specific Application

Series FL-SA/BB
V5625

Temp. Rating		Victaulic Part Number	Price Each
°F	°C	Upright	
200	93	S561YFQ415	\$320.50 ^{NR}

QUICK RESPONSE
ATTIC BACK-TO-BACK 10:12
SLOPE
K5.6 (8.0 SI)

Recommended Wrench: V56 Open End. See Accessories for part number and price.

^{NR} **Non-returnable**

Upright
½" NPT (15 mm BSPT) Thread
Refer to publication 46.03.



Upright – V5625



Series FL-SA/BB
V8122

Temp. Rating		Victaulic Part Number	Price Each
°F	°C	Upright	
200	93	S812YFQ510	\$388.00 ^{NR}

QUICK RESPONSE
ATTIC BACK-TO-BACK 4:12
SLOPE
K8.1 (11.5 SI)

Recommended Wrench: V81 Attic. See Accessories for part number and price.

^{NR} **Non-returnable**

Upright
¾" NPT (20 mm BSPT) Thread
Refer to publication 46.03.



Upright – V8122



Items listed in shaded areas and custom finishes are non-cancellable and non-returnable.
Unopened, full boxes of standard product less than two years old will be accepted for return.

FireLock™ Sprinklers – Specific Application

Series FL-SA/BB
V8123

QUICK RESPONSE
ATTIC BACK-TO-BACK 8:12
SLOPE
K8.1 (11.5 SI)

Upright
3/4" NPT (20 mm BSPT) Thread
Refer to publication 46.03.



Upright – V8123



Temp. Rating		Victaulic Part Number	Price Each
°F	°C	Upright	
200	93	S812YFQ511	\$388.00 ^{NR}

Recommended Wrench: V81 Attic. See Accessories for part number and price.

^{NR} **Non-returnable**

Series FL-SA/BB
V8124

QUICK RESPONSE
ATTIC BACK-TO-BACK 12:12
SLOPE
K8.1 (11.5 SI)

Upright
3/4" NPT (20 mm) Thread
Refer to publication 46.03.



Upright – V8124



Temp. Rating		Victaulic Part Number	Price Each
°F	°C	Upright	
200	93	S812YFQ512	\$388.00 ^{NR}

Recommended Wrench: V81 Attic. See Accessories for part number and price.

^{NR} **Non-returnable**

Items listed in shaded areas and custom finishes are non-cancellable and non-returnable.
Unopened, full boxes of standard product less than two years old will be accepted for return.

FireLock™ Sprinklers – Specific Application

Series FL-SA/WS V2752

**QUICK RESPONSE
WINDOW SPRINKLER
K5.6 (8.1 SI)**

**Vertical Sidewall
½" NPT (15 mm) Thread**
Refer to publication 46.04.



Vertical Sidewall – V2752



Temp. Rating		Victaulic Part Number	Price Each
°F	°C		
Threaded Connection			
PLAIN BRASS FINISH			
155	68	S2711CQ41I	\$880.00
200	93	S2711FQ41I	880.00
CHROME			
155	68	S2711CQ42I	\$880.00
200	93	S2711FQ42I	880.00
WHITE FINISH			
155	68	S2711CQ44I	\$880.00
200	93	S2711FQ44I	880.00
BRIGHT WHITE FINISH			
155	68	S2711CQ4WI	\$880.00
200	93	S2711FQ4WI	880.00

Recommended Wrenches: V27 Open End. See Accessories for part number and price.

Series FL-SA/WS V5648

**QUICK RESPONSE
WINDOW SPRINKLER
K5.6 (8.1 SI)**

**Concealed Pendent
½" NPT (15 mm) Thread**
Refer to publication 46.04.



Temp. Rating		Victaulic Part Number	Standard Concealed	Finish	Price Each
°F	°C				
ORDINARY TEMPERATURE					
155	68	S5611CQ410	Sprinkler Only	Plain	\$1275.00
135	57	S110NA0020	Cover Only	Chrome	12.00 ^{NR}
135	57	S110NA0040	Cover Only	White	12.00
135	57	S110NA00W0	Cover Only	Bright White	12.00 ^{NR}
135	57	S110NA00_0	Cover Only	Custom ‡	+
INTERMEDIATE TEMPERATURE					
200	93	S5611FQ410	Sprinkler Only	Plain	\$1275.00
155	68	S110NC0020	Cover Only	Chrome	12.00
155	68	S110NC0040	Cover Only	White	12.00
155	68	S110NC00W0	Cover Only	Bright White	12.00
155	68	S110NC00_0	Cover Only	Custom ‡	+

Recommended Wrenches: V49/V56 1" ADJ Concealed Wrench. See Accessories for part number and price.

+ Quoted on application. Contact Victaulic for pricing and availability.

^{NR} Non-returnable

Items listed in shaded areas and custom finishes are non-cancellable and non-returnable.
Unopened, full boxes of standard product less than two years old will be accepted for return.

FireLock™ Sprinklers – Specific Application



V56 OPTIONAL UMBRELLA

Finish Type	Victaulic Part Number	Price Each
Bright Brass	SE40P00030	\$18.50
Brushed Brass	SE40P000D0	18.50
Chrome	SE40P00020	18.50
Brushed Chrome	SE40P000C0	18.50
White	SE40P00040	18.50
Bright White	SE40P000W0	18.50
Cream	SE40P000G0	18.50
Black	SE40P000B0	18.50
Custom	SE40P000_0	+

+ Quoted on application. Contact Victaulic for pricing and availability.

Items listed in shaded areas and custom finishes are non-cancellable and non-returnable. Unopened, full boxes of standard product less than two years old will be accepted for return.

FireLock™ Sprinklers – Specific Application

Series FL-SA/NZ – Window Sprinklers

Available in plain brass, chrome, Victaulic proprietary coatings or customer to provide finish specification. Allow 4-6 weeks for samples for customer finish specifications. See List Adders for Sprinklers table at the beginning of this section.



Series FL-SA/NZ – V1001

½" NPT (15 mm BSPT) Thread
K1.4 (2.0 SI)

Refer to publication 47.01.

Temp. Rating	Victaulic Part Number	Price Each
PLAIN BRASS FINISH		
Open Only	S1011M0G10	\$147.00
CHROME FINISH		
Open Only	S1011M0G20	\$152.00

Series FL-SA/NZ – V1003

½" NPT (15 mm BSPT) Thread
K2.0 (2.9 SI)

Refer to publication 47.01.

Temp. Rating	Victaulic Part Number	Price Each
PLAIN BRASS FINISH		
Open Only	S1011M0F10	\$147.00
CHROME FINISH		
Open Only	S1011M0F20	\$152.00

Series FL-SA/NZ – V1005

½" NPT (15 mm BSPT) Thread
K2.8 (4.0 SI)

Refer to publication 47.01.

Temp. Rating	Victaulic Part Number	Price Each
PLAIN BRASS FINISH		
Open Only	S1011M0110	\$147.00
CHROME FINISH		
Open Only	S1011M0120	\$152.00

Series FL-SA/NZ – V1007

½" NPT (15 mm BSPT) Thread
K4.2 (5.9 SI)

Refer to publication 47.01.

Temp. Rating	Victaulic Part Number	Price Each
PLAIN BRASS FINISH		
Open Only	S1011M0A10	\$147.00
CHROME FINISH		
Open Only	S1011M0A20	\$152.00

Series FL-SA/NZ – V1009

½" NPT (15 mm BSPT) Thread
K5.6 (8.1 SI)

Refer to publication 47.01.

Temp. Rating	Victaulic Part Number	Price Each
PLAIN BRASS FINISH		
Open Only	S1011M0410	\$169.00
CHROME FINISH		
Open Only	S1011M0420	\$172.50

Series FL-SA/NZ – V1011

¾" NPT (19 mm BSPT) Thread
K8.0 (11.5 SI)

Refer to publication 47.01.

Temp. Rating	Victaulic Part Number	Price Each
PLAIN BRASS FINISH		
Open Only	S1021M0510	\$179.50
CHROME FINISH		
Open Only	S1021M0520	\$182.00

Series FL-SA/NZ – V1013

¾" NPT (19 mm BSPT) Thread
K11.2 (16.3 SI)

Refer to publication 47.01.

Temp. Rating	Victaulic Part Number	Price Each
PLAIN BRASS FINISH		
Open Only	S1021M0610	\$179.50
CHROME FINISH		
Open Only	S1021M0620	\$182.00

FireLock™ Sprinklers – Specific Application

Series FL-SA/NZ V2601 & V2603

**OPEN FOAM NOZZLE
FOR DELUGE SYSTEMS
K2.8 (3.9 SI)/K5.6 (8.1 SI)**

**½" NPT (15 mm BSPT) Thread
K2.8 (3.9 SI)/K5.6 (8.1 SI)**
Refer to publication 47.02.



K Factor	Temp. Rating	Victaulic Part Number	Price Each
2.8	Open	S2612M0110	\$147.00
5.6	Open	S2612M0410	129.00

Recommended Wrenches: V26 Foam Nozzle. See Accessories for part number and price.

Series FL-SA/NZ V12

OPEN SPRAY NOZZLES

½" NPT (15 mm BSPT)
Refer to publication 47.03.



V1268, 165°
shown



Nominal KFactor	Available Deflector Angles							
	Model/Degrees							
1.2 1.7 metric	V1201 (180°)	V1202 (160°)	V1203 (140°)	V1204 (125°)	V1205 (110°)	V1206 (95°)	V1207 (80°)	V1208 (65°)
1.8 2.6 metric	V1211 (180°)	V1212 (160°)	V1213 (140°)	V1214 (125°)	V1215 (110°)	V1216 (95°)	V1217 (80°)	V1218 (65°)
2.3 3.3 metric	V1221 (180°)	V1222 (160°)	V1223 (140°)	V1224 (125°)	V1225 (110°)	V1226 (95°)	V1227 (80°)	V1228 (65°)
3.2 4.6 metric	V1231 (180°)	V1232 (160°)	V1233 (140°)	V1234 (125°)	V1235 (110°)	V1236 (95°)	V1237 (80°)	V1238 (65°)
4.1 5.9 metric	V1241 (180°)	V1242 (160°)	V1243 (140°)	V1244 (125°)	V1245 (110°)	V1246 (95°)	V1247 (80°)	V1248 (65°)
4.9 7.1 metric	V1251 (180°)	V1252 (160°)	V1253 (140°)	V1254 (125°)	V1255 (110°)	V1256 (95°)	V1257 (80°)	V1258 (65°)
5.6 8.1 metric	V1261 (180°)	V1262 (160°)	V1263 (140°)	V1264 (125°)	V1265 (110°)	V1266 (95°)	V1267 (80°)	V1268 (65°)
7.2 10.4 metric	V1271 (180°)	V1272 (160°)	V1273 (140°)	V1274 (125°)	V1275 (110°)	V1276 (95°)	V1277 (80°)	V1278 (65°)

Victaulic V12 Spray Nozzles are available in multiple orifice sizes and spray angles to meet various design application requirements.

For nozzles having nominal U.S. K-Factors of 1.2, 1.8, 2.3, and 3.2, a bushing is used, whereas nozzles with K-Factors of 4.1, 4.9, 5.6, and 7.2 are machined orifices.

K Factor	Deflector Angle	Finish	Price Each
ALL	ALL	Plain Brass	\$272.50
ALL	ALL	Victaulic Proprietary coating or custom finish ‡	+

Recommended Wrenches: V26 Foam Nozzle. See Accessories for part number and price.

+ Quoted on application. Contact Victaulic for pricing and availability.

‡ Victaulic proprietary coatings or customer to provide finish specification. Allow 4-6 weeks for samples for customer finish specifications. See List Adders for Sprinklers table at the beginning of this section.

Items listed in shaded areas and custom finishes are non-cancellable and non-returnable.
Unopened, full boxes of standard product less than two years old will be accepted for return.

Sprinklers – Accessories

FireLock™ Automatic Sprinkler Wrenches

Refer to publication 40.80.



Model V26
Foam Nozzle



Model V27
Open End



Model V272
Concealed/Recessed
Socket Wrench



Models V34
& V36
Open End



Model V34
Recessed



Model V36
Recessed/
Concealed



Model V384
Socket
Concealed



Model V385
Cabinet Socket
Wrench



Model V39
Concealed

Description	Victaulic Part Number	Price Each
V25 Open End Wrench	ST01500000	\$568.00
V26 Foam Nozzle Wrench	ST71000000	463.00
V27 Open End Wrench	ST01000000	152.00 ^{NR}
V27-2 Concealed/Recessed	ST12000002	240.50 ^{NR}
V33 Dry Concealed Wrench	ST33P00000	196.50 ^{NR}
V34 Open End Wrench	ST02000000	152.00 ^{NR}
V34 Recessed Wrench	ST22000000	223.50 ^{NR}
V36 Dry Open End Wrench	ST73000000	152.00 ^{NR}
V36 Dry Recessed and Concealed Wrench	ST43P00000	279.50 ^{NR}
V38-4 Socket Concealed Wrench	ST21N00000	223.50 ^{NR}
V38-5 Cabinet Socket Wrench	ST61000000	119.00 ^{NR}
V39 Concealed Wrench	ST62J00000	240.50 ^{NR}
V46/V48 Open End Wrench	ST93000900	152.00 ^{NR}
V44/V47 Open End Wrench	ST92000800	152.00 ^{NR}
V9 Coupling Bit	J000V09000	17.00
V49/V56 1" ADJ Concealed Wrench	S332765000	106.00 ^{NR}
V56 Open End Wrench	S325390000	76.00 ^{NR}
V56 Domed Concealed Wrench	S329678000	106.00 ^{NR}
V56-2 Recessed Wrench	S325391000	106.00 ^{NR}
V44 Recessed Wrench	ST42060000	106.00 ^{NR}
V81 Domed Concealed Wrench	S329679000	106.00 ^{NR}
3/4" NPT Large Orifice Recessed Wrench	S325401000	106.00 ^{NR}
V81 Attic/Conventional Wrench	S312366000	76.00 ^{NR}
V56/V81 Concealed Dry & V11 Concealed ECLH	S337014000	106.00 ^{NR}
V11 Recessed Wrench	S333011000	106.00 ^{NR}
V11 Open End Wrench	S333010000	76.00 ^{NR}
Inch Adjustable Cover Plate Installation Tool with Handle	R000GLBHHT	33.50
Inch Adjustable Cover Plate Installation Tool for Extension	R000GLBTLP	33.50

^{NR} Non-returnable

Items listed in shaded areas and custom finishes are non-cancellable and non-returnable. Unopened, full boxes of standard product less than two years old will be accepted for return.

Sprinklers – Accessories

Sprinkler Storage Cabinets

Refer to publication 40.81.



Description	Victaulic Part Number	Price Each
For 12 Sprinklers (V10, V26, V27, V29, V34, except V3403 and V3404)	SA10000000	\$74.00 ^{NR}
For 6 Sprinklers (V27, V3403, V3404, V34)	SA20000000	74.00 ^{NR}
For 3 Sprinklers (V27, V29 Residential)	SA30000000	45.50 ^{NR}
For 6 Large Sprinklers (V40, V38, V39 Concealed, K1 ESFR, All Intermediate Level Sprinklers, All Guards)	SA40000000	111.50 ^{NR}

^{NR} **Non-returnable**

Sprinkler Boxes

Sprinkler Head Count	Victaulic Part Number	Price Each
25	S000BOX025	\$14.50
50	S000BOX050	21.00
100	S000BOX100	34.00

FireLock™ Paint Shield

Description	Victaulic Part Number	Price Each
Paint Shield – Orange – For Any Pendent Style	SM20000000	\$3.50 ^{NR}
Paint Shield – V27, V36, V39 Concealed Sprinklers	SM20P00000	3.50

^{NR} **Non-returnable**

FireLock™ Upright Sprinkler Guards and Intermediate Shields

Refer to publication 40.83.



Model	Fits Models Listed Below	Victaulic Part Number	Guard Only Price Each	Victaulic Part Number	Guard with Shield Assy. Price Each
V27 Upright	V2703, V2704, V2721, V2722	SA51000020	\$11.50 ^{NR}	SA51Q00020	\$12.50 ^{NR}
V34/V36 Upright	V3401, V3402, V3403, V3404, V3417, V3418, V3601, V3602, V3603, V3604	SA72000020	12.50 ^{NR}	SA72Q00020	13.50

* For standard and quick response heads.

^{NR} **Non-returnable**

FireLock™ Pendent Sprinkler Guards and Intermediate Shield Kits

Refer to publication 40.83.



Model	Fits Models Listed Below	Victaulic Part Number	Guard Only Price Each	Victaulic Part Number	Pendent Intermediate Shield Kit *
V27 Pendent	V2707, V2708, V2723, V2724	SA51000020	\$11.50 ^{NR}	SD01R00410	\$144.00 ^{NR}
V34/V36 Pendent	V3405, V3406, V3407, V3408, V3419, V3420, V3613, V3614, V3615, V3616	SA72000020	12.50 ^{NR}	SD02R00510	144.00 ^{NR}

* Intermediate Shield Kit contains 10 units.

^{NR} **Non-returnable**

Items listed in shaded areas and custom finishes are non-cancellable and non-returnable. Unopened, full boxes of standard product less than two years old will be accepted for return.

Sprinklers – Accessories

FireLock™ Expansion Plate

Refer to publication 40.84.



V27, V34, V36

Finish Type	Victaulic Part Number	Price Each
Chrome	SE10000020	\$16.50
White	SE10000040	16.50 ^{NR}
Bright White	SE100000W0	15.00
Black	SE100000B0	16.50
Custom	SE100000_0	+

V33

Finish Type	Victaulic Part Number	Price Each
Chrome	SE30P00020	\$18.50
White	SE30P00040	18.50
Bright White	SE30P000W0	+
Black	SE30P000B0	18.50
Custom	SE30P000_0	+

V38

Finish Type	Victaulic Part Number	Price Each
Chrome	SE20P00020	\$18.50
White	SE20P00040	18.50 ^{NR}
Bright White	SE20P000W0	18.50
Black	SE20P000B0	18.50
Custom	SE20P000_0	+

+ Quoted on application. Contact Victaulic for pricing and availability.

^{NR} Non-returnable

Replacement Escutcheons

V36/V56/V81 DRY HEAD OUTER RINGS

V36/V56/V81 DRY HEAD OUTER RINGS

Escutcheon Type	Finish Type	Victaulic Part Number	Price Each
Skirt	Stainless Steel	SEC000001X	\$22.00 ^{NR}
	White	SEC0000040	21.50
	White Stainless Steel	SEC000004X	22.00
	Brass	SEC0000010	21.50
Recessed	Stainless Steel	SEB000001X	21.00
	White	SEB0000040	21.50
	White Stainless Steel	SEB000004X	21.00
	Brass	SEB0000010	16.50
Extended	Stainless Steel	SED000001X	22.00
	White	SED0000040	21.50
	White Stainless Steel	SED000004X	22.00
	Brass	SED0000010	21.50

Flush Escutcheon



Victaulic Part Number	Size	Description	Finish	Price Each
SE21000020	1/2" NPT	V27 Flush Type Escutcheon, Push On	Chrome	\$3.50
SE21000040		V27 Flush Type Escutcheon, Push On	White	3.50
SE210000W0		V27 Flush Type Escutcheon, Push On	Bright White	3.50
SE210000B0		V27 Flush Type Escutcheon, Push On	Black	3.50
SE22000020	3/4" NPT	V34 Flush Type Escutcheon, Push On	Chrome	3.50
SE22000040		V34 Flush Type Escutcheon, Push On	White	3.50
SE220000W0		V34 Flush Type Escutcheon, Push On	Bright White	3.50
SE220000B0		V34 Flush Type Escutcheon, Push On	Black	3.50

Items listed in shaded areas and custom finishes are non-cancellable and non-returnable. Unopened, full boxes of standard product less than two years old will be accepted for return.

FireLock™ Sprinklers – Escutcheons

Weather Resistant Recessed Escutcheons

V27 – ½" NPT X ¾" ADJUSTMENT – WEATHER RESISTANT RECESSED ESCUTCHEON

Finish Type	Victaulic Part Number	Price Each
Chrome Plated Brass	SE1100002C	\$22.00
White Painted Brass	SE1100004C	22.00
Stainless Steel	SE1100001X	14.50 ^{NR}
White Painted SS	SE1100004X	21.00

V34 – ¾" NPT X ¾" ADJUSTMENT – WEATHER RESISTANT RECESSED ESCUTCHEON

Finish Type	Victaulic Part Number	Price Each
Stainless Steel	SE1200001X	\$14.50
White Painted SS	SE1200004X	21.00

^{NR} Non-returnable

Standard Recessed Escutcheons



½" NPT X ½" ADJUSTMENT – STANDARD RECESSED ESCUTCHEON

Finish Type	Victaulic Part Number	Price Each	Sold in Box Quantities Only of
Chrome	SE01000020	\$3.50 ^{NR}	50
White	SE01000040	3.50 ^{NR}	50
Bright White	SE010000W0	3.50	50
Black	SE010000B0	9.50 ^{NR}	–
Custom	SE010000_0	+	–

½" NPT X ¾" ADJUSTMENT – STANDARD RECESSED ESCUTCHEON

Finish Type	Victaulic Part Number	Price Each	Sold in Box Quantities Only of
Chrome	SE11000020	\$3.50 ^{NR}	50
White	SE11000040	3.50 ^{NR}	50
Bright White	SE110000W0	3.50	50
Black	SE110000B0	9.50 ^{NR}	–
Custom	SE110000_0	+	–

¾" NPT X ½" ADJUSTMENT – STANDARD RECESSED ESCUTCHEON

Finish Type	Victaulic Part Number	Price Each	Sold in Box Quantities Only of
Chrome	SE02000020	\$3.50 ^{NR}	50
White	SE02000040	3.50 ^{NR}	50
Bright White	SE020000W0	3.50	50
Black	SE020000B0	9.50	–
Custom	SE020000_0	+	–

¾" NPT X ¾" ADJUSTMENT – STANDARD RECESSED ESCUTCHEON

Finish Type	Victaulic Part Number	Price Each	Sold in Box Quantities Only of
Chrome	SE12000020	\$3.50 ^{NR}	50
White	SE12000040	3.50 ^{NR}	50
Bright White	SE120000W0	3.50	50
Black	SE120000B0	9.50 ^{NR}	–
Custom	SE120000_0	+	–

For flat escutcheons, refer to Accessories.

NOTE: Expansion plates for all recessed escutcheons and all finishes are available. Contact Victaulic for details.

+ Quoted on application. Contact Victaulic for pricing and availability.

^{NR} Non-returnable

Items listed in shaded areas and custom finishes are non-cancellable and non-returnable. Unopened, full boxes of standard product less than two years old will be accepted for return.

1.0 TERMS AND CONDITIONS OF SALE

CONTROLLING PROVISIONS: These terms and conditions shall control with respect to any purchase order or sale of Victaulic products.

No alteration, modification or waiver of these terms and conditions whether on Customer's purchase order or otherwise shall be valid unless the alteration, modification or waiver is specifically accepted in writing by an authorized representative of Victaulic.

Prices, Designs and Terms and Conditions of Sale are subject to change without notice.

TERMS OF PAYMENT: As stated on invoice. Maximum legal interest rate charged thereafter.

MINIMUM INVOICE CHARGES: \$500 net for any single order.

SHIPPING TERMS: F.O.B. shipping point (our option) freight prepaid and allowed on single orders (excluding No. 26/No. W26 Outlet Fittings, No. 826 Steam Outlet Fittings, Series 387 Inline/Series 388 End Suction Pump Skids, Customer Specified Flat Beds, Style W257 Dynamic Movement Joints, Bend Elbows – 3D/5D/6D, Victaulic Bolted Split-Sleeve Products and Victaulic Vortex™ Products) having a net price value of \$15000 and over for shipment at one time to one destination into distributor stock or direct ship to a project, as determined by Victaulic within the continental United States, excluding Alaska, Hawaii, Puerto Rico and U.S. possessions.

Shipping and handling charges on orders less than net price value of \$15000, F.O.B. shipping point (our option) will be paid by the customer. The most economical routing to recognized delivery points will be used, at our discretion. The cost of any special routing, packaging or handling that has been requested by the customer, and is a deviation to our normal handling methods, will be added to the order and paid by the customer.

Shipments beyond the borders of the United States are prepaid and chargeable or collectable to final destination.

Orders are accepted subject to approval of our General Office and Credit Department at Easton, Pennsylvania, and contingent upon **acts of God, war, civil disturbance, strikes, labor difficulties, delays of carriers, inability to obtain materials, accidents or any other cause beyond our control.**

Victaulic will endeavor to ship by the requested ship date, but reserves the right to ship within a reasonable period thereafter. **Under no circumstances shall Victaulic be liable for damages of any kind, including but not limited to incidental or consequential damages for lost profits or lost sales or liquidated damages, directly or indirectly arising from delays or failure to meet shipping dates.**

Orders, when accepted, cannot be cancelled without our written consent. No material will be taken back without our written consent. **Orders for non-standard (i.e. non-cancellable/non-returnable) material may not be cancelled nor will Victaulic accept return of such material for credit. Victaulic reserves the right to change the designation of products from standard to non-standard and vice versa. This may be done at any time without notice, and without incurring obligation. For further information contact Victaulic.**

All material is carefully examined, counted and packed by experienced employees. Claims for corrections must be made within 10 days of receipt of goods to the Customer Care center in Easton, PA (1-800-PICK VIC). We prove our count by weight. Claims for shortages are subject to that test. Our responsibility ceases when goods are delivered to carrier in good condition and its receipt obtained. Carriers are responsible for goods lost, damaged or delayed in transit. For your own protection, have transportation company's agent verify damages, shortages or delays and note them on freight bill over his signature.

WEIGHTS: All weights are approximate shipping weights and subject to change without notice.

Victaulic maintains a continual policy of product improvement and, therefore, reserves the right to change product specifications, designs, and standard equipment without notice and without incurring obligation.

2.0 LIMITED WARRANTY

What is Covered: This warranty covers any defects in materials or workmanship in products sold by Victaulic occurring under normal conditions of use and service with the exceptions stated below.

How Long Coverage Lasts: This warranty runs for one year from the date of delivery to the original buyer.

What is Not Covered: This warranty shall not apply to any product which has been subject to misuse, negligence, or accident (such as, without limitation, exposure to incompatible chemical or corrosive agents including microbial corrosion), which has been repaired or altered in any manner outside of Victaulic's factory, or which has been used in a manner contrary to Victaulic's instructions or recommendations. This warranty shall not apply to any Victaulic products utilizing proprietary grooves (such as, but not limited to, the Victaulic AGS™, IGS™, or PGS-300™ grooves) which have been used on pipe that has been grooved to ANSI/AWWA C-606 standards or which was grooved using tools not supplied by Victaulic or its licensees. Victaulic shall not be responsible for design errors due to inaccurate or incomplete information supplied by Buyer or its representatives.

What Victaulic will do: Victaulic will repair or replace, at its option, any product that proves to be defective in materials or workmanship following an examination by Victaulic that shows to its satisfaction the product was defective in materials or workmanship.

THIS LIMITED WARRANTY IS EXCLUSIVE AND MADE EXPRESSLY IN LIEU OF ANY OTHER WARRANTIES, EXPRESS OR IMPLIED, INCLUDING ANY IMPLIED WARRANTY OF MERCHANTABILITY OR FITNESS FOR A PARTICULAR PURPOSE. THE BUYER'S SOLE AND EXCLUSIVE REMEDY SHALL BE FOR THE REPAIR OR REPLACEMENT OF DEFECTIVE PRODUCTS AS PROVIDED HEREIN. THE BUYER AGREES THAT NO OTHER REMEDY (INCLUDING, BUT NOT LIMITED TO, INCIDENTAL OR CONSEQUENTIAL DAMAGES FOR LOST PROFITS, LOST SALES, INJURY TO PERSON OR PROPERTY OR ANY OTHER INCIDENTAL OR CONSEQUENTIAL LOSS) SHALL BE AVAILABLE.

Victaulic neither assumes nor authorizes any person to assume for it any other liability in connection with the sale of products.

Items purchased by Victaulic and resold will have the original equipment manufacturer's warranty extended to Victaulic customers.

How to Get Service: Contact Victaulic at 610-559-3300 within one year after delivery to the original buyer to arrange for an examination of the product. You will be asked to ship the product to Victaulic's factory, postage and transportation charges prepaid, for examination. There is no charge for examination. Victaulic will examine the product and contact you within a reasonable time regarding the results of that examination and to arrange for repair or replacement of any product determined to be defective in materials or workmanship.

EFFECTIVE JUNE 24, 2022

FIRELOCK™ DEVICES & SPRINKLERS

FIRE PROTECTION PRICE LIST



U.S./World Headquarters

4901 Kesslersville Road
Easton, PA 18040 USA

◀ victauliclocations.com

EMEA

Prijkelstraat 36
9810 Nazareth, Belgium

Asia Pacific

Unit 808, Building B
Hongwell International Plaza
No.1602 West Zhongshan Road
Shanghai, China 200235



PL2025-SD 21541 REV A 02/2025

Victaulic and all other Victaulic marks are the trademarks or registered trademarks of Victaulic Company, and/or its affiliated entities, in the U.S. and/or other countries. All other trademarks listed herein are the property of their respective holders, in the U.S. and/or other countries. The terms "Patented" or "Patent Pending" refer to design or utility patents or patent applications for articles and/or methods of use in the United States and/or other countries.

© 2025 VICTAULIC COMPANY. ALL RIGHTS RESERVED.

